WEDNESDAY, MAY 26--GOOD ROADS DAY--WEDNESDAY, MAY 26

The Newspaper That Goes Home and Stays

THE CLEARFIELD PROGRESS

WEATHER REPORT
Sunday: Unsettled.

VOLUME IX. CLEARFIELD PENNSYLVANIA, SATURDAY, MAY 22, 1915. NUMBER 222

ROOSEVELT'S VINDICATION MADE COMPLETE BY JURY

Stubborn Juror Succumbs to Pressure From His Fellowmen Today

COLONEL DE-LIGHTED WITH THE VERDICT

Makes Short Talk to Jurors, Returning His Thanks, and Poses While Photographers Work

(By United Press)

Syracuse, May 22.—William Barnes is a "boss" and Theodore Roosevelt is not libeling him in calling him one, was decided by the jury today. Juror Edward Burns, who did not favor a change of the verdict as brought out first, was only persuaded to do so shortly before 10:00 this morning, at which time the verdict was returned.

Verdict Declared Legal

The jury was out 42 hours. William Wolls, one of Barnes' counsel, declared the verdict was illegal on account of the jury being polled yesterday. Justice Andrews overruled the objection.

The Colonel could not restrain his joy and thanked the jurors in a neat speech. He also smiled and posed for a picture.

Juror Was Ostracised

There are few here who believe that Burns had no other motive in deadlocking the jury than to save Onondaga county $300 court expenses. Burns' fellow-jurors appear to share this general suspicion about his motive. They made no attempt to conceal their disgust with Burns' attitude of stolid, unreasonable stubborness. When the jury was taken out for lunch yesterday afternoon, the Roosevelt jurors ostracised Burns by publicly shunning and avoiding him so far as possible.

Not Much Politics in It

Politics did not play, after all, any great part in influencing the jurors' minds. The seven Republicans, including Burns himself, had taken the word of Progressive Roosevelt against the word of Republican Barnes. The three Progressives and two Democrats had no desire to carry political quarrels to the jury room. The twelve appear to have been in substantial accord after many hours upon the vital points of evidence, and then all of a sudden Burns wrecked the agreement because the justice would not permit the jury to say how the trial expenses should be apportioned.

CLEARFIELD ITALIANS NOT LIKELY TO BE RECALLED

Italians in the United States probably will not be called back to the colors, unless the European war is to continue for another year. Italian officials in Philadelphia believe Italy has sufficient men in the home army to maintain a vigorous offensive against Austria.

The possibility that Italy's entrance in the war may compel peace within six months is suggested in Italian quarters as a reason for withholding a call for reservists resident in foreign countries until the developement of military operations makes their presence necessary.

Clearfield Italians have received no word from their consul relative to what those who are subject to recall to Italy are expected to do.

Y.M.C.A. WILL LOSE CAPABLE OFFICIAL

Clyde Folmsbee, who has held the responsible position of Physical director of the Y. M. C. A. here, has resigned that position to accept a similar one in the Y. M. C. A. at Carbondale, Pa. Mr. Folmsbee has been here since September, 1913, and has proved himself to be a man who is capable of doing all and more than was expected of him. He has won the esteem and regard of all those with whom he has been associated while here, and it is with a sense of losing a friends as well as an efficient man that the people of Clearfield see him go. Mr. Folmsbee is a graduate of the Johnstown N. Y., high school, and received his training in physical work at Silver Bay training school. His first work was assistant physical director and swimming instructor at the Binghamton, N. Y., Y. M. C. A., where he spent a year. He then came to Clearfield, where he has done a great deal to improve the general condition of the Y. M. C. A.

Among some of the things he has done while here were to organize the strong Leaders corps, an active bowling league and the Twilight baseball league. A decided improvement has been noticed in the athletics of the Y. M. C. A.

The new Y. M. C. A. at Carbondale was dedicated only this week and is a modern building in every way, fitted out with every known athletic device. We are sure that the people of Carbondale will find Mr. Folmsbee a man who will fill every requirement.

Will Hold Social

The Otterburn Guild girls and the W. M. A. of the U. B. church, Woodland, will hold a social at Swift's hall, Thursday, May 27. Everybody is cordially invited.

Emperor Abandons All Hope

(By United Press)

Berlin, May 22.—Emperor William has abandoned all hope of Italy remaining neutral.

Ambassador Gerard was informed in a personal call from the minister of foreign affairs that Germany will have finished the reply to the American note probably on Monday or Tuesday.

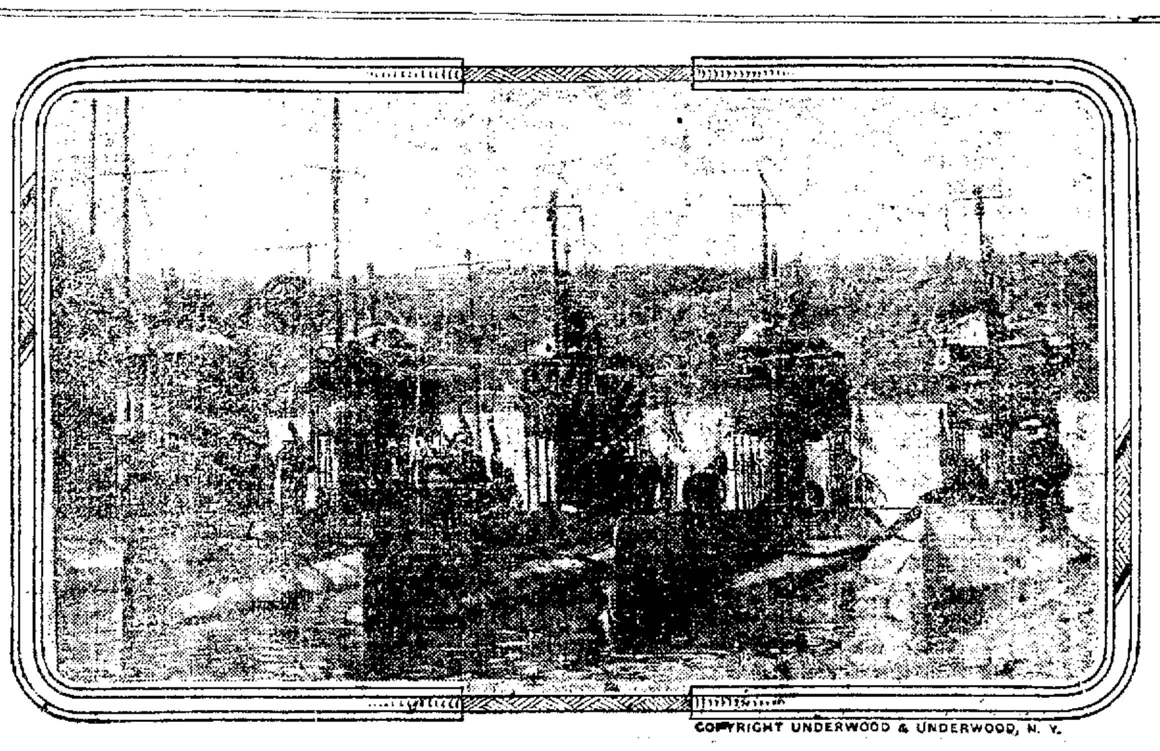

COPYRIGHT UNDERWOOD & UNDERWOOD, N. Y.

SOME OF UNCLE SAM'S SUBMARINES IN THE HUDSON RIVER (LEFT TO RIGHT) F2, D2, D1, B3.

ANNUAL COMMENCEMENT OF COLLEGE OF MUSIC

The ninth annual commencement of the Susquehanna College of Music was held in the Y. M. C. A. auditorium last evening before a large audience of music lovers. Those who graduated at this commencement are: Miss Alice Burkett Smith, Miss Margaret Elizabeth Iiames and Miss Elva Kyler. Every number on the program was very interesting and exceptionally well rendered.

The commencement address was delivered by Prof. William H. Dana, R. A. M., of the Dana's Musical Institute, Warren. Ohio, and was a very able and inspiring address.

The diplomas were presented by Prof. H. Clark Thayer, F. C. M., head of the Susquehanna College of Music.

The accompanist for the recital was Miss Martha Belle Iiames. The musical event was closed by the pronouncing of the benediction by the Rev. Norman J. Mecklin, of the Lutheran church.

MACCABEES OF THE WORLD TO CONVENE ON MONDAY

World's Maccabees in Clearfield are interested in the great convention which is to be held in New York city at the Waldorf-Astoria on May 24. This convention is held in the interests of the Woman's association of the country, with local branches throughout the United States and Canada. The state of Pennsylvania is represented by the great commander, Miss Nellie E. Lounsbury, of Warren great record keeper, Miss Minnie E. Burgin, of Philadelphia, also Mrs. Fanny R. Sloan, of Pittsburg; Miss Mayme Myers, of Greensburg; Mrs. Ellen L. Garrity, of Scranton and Mrs Minnie B. Evans, of Philadelphia.

ATTEMPTED UXORICIDE BY A BROOKVILLE CITIZEN

With a great gaping gash extending from her left temple to her collar bone, Mrs. Henry Richards staggered into the Solar Electric Light company's plant at Brookville Thursday night about 1 o'clock and gaspingly explained that her husband had attacked her with a razor.

The police were informed and half an hour later Richards was arrested. Mrs. Richards was taken to her home and medical aid summoned. It is believed that she will recover.

COPYRIGHT HARRIS & EWING WASH

CHARLES WARREN

Who will be in active charge of the Government case against the Riggs bank.

WOMANS CLUB WILL TAKE ACTIVE PART IN WORTHY WORK

Have Organized an Anti-Tuberculosis Committee Among Clearfield Citizens

Propose the Promotion of an Active Campaign of Education Among the People of This Locality—Interesting School Children by Exhibit and Addresses by Physicians.

The Womans club of Clearfield, in taking up the work of the Pennsylvania society for the Prevention of Tuberculosis, has organized an Anti-Tuberculosis committee consisting of Mrs. E. E. Jimeson, chairman; Mrs. W. A. Hagerty, secretary and treasurer; Miss Elizabeth Williams, dispensary nurse; Dr. W. S. Piper, Dr. W. E. Reiley, president of board of health; Dr. Lever Stewart; and W. I. Lewis.

The chief activity of the committee at present is the promotion of an educational campaign in the public schools. The Pennsylvania society has loaned the charts for the exhibit and furnished leaflets to aid in the work, and W. I. Lewis, secretary, of the Y. M. C. A., who has beenassociated with the Philadelphia Society of Tuberculosis Prevention work, has kindly consented to take charge of the educational preventive work in the schools.

Friday morning an exhibit was held at the Market street school and Dr. W. S. Piper gave a very instructive talk. The children showed a great deal of interest.

On Monday afternoon, from 3 to 4 o'clock, the exhibit will be held at the Parochial schools and Drs. S. J. Waterworth and H. E. Reiley will give short talks to the pupils.

On Tuesday afternoon, from 3 to 4 o'clock, the same committee will present the work at the Reedsville school.

The public is invited to any of the schools where the work is being presented and on Saturday May 29, the exhibit will be held at the Y. M. C. A. rooms where every one may have an opportunity to see it.

The committee desires to cooperate with all agencies touching in any way the public health of the community, and particularly the field of tuberculosis.

Defiance to America Is Favored in Berlin

London, May 22.—The morning Post's Berne correspondent sends the following:

"I hear on the best authority that a great conflict is preceeding in Berlin as to how the American note regarding the Lusitania is to be answered. A majority of the war lords favor a sharp and decisive reply, and the Tagliche Rundschau speaks not for itself alone when it says:

" 'Germany, which at present is resisting six powers, is not afraid to deal with a seventh.' "

Stenographer Wanted

Competent man or woman to receive and transcribe telephoned press report at 11:15 a. m. and 2 p. m. Apply at Progress office.

EAGLES WILL HOLD STATE CONVENTION IN ALTOONA

The annual state convention of the Fraternal Order of Eagles will be held in Altoona on Tuesday and Wednesday, June 8 and 9.

The state convention is a big event with the Eagles and from reports already received there will be a large delegation of repersentatives to the session and other visitors from practically every aerie in the state.

A feature of the gathering will be a street parade and prizes are to be awarded the best appearing and drilled company in the pageant. A grand ball will also be given, as well as a smoker and many other interesting events to make it in every particular an epoch affair, in the history of the order.

IMMEDIATE ACCEPTANCE NECESSARY FOR BANQUET

Alumni of the Clearfield high school are urged by the committee in charge of arrangements for the proposed June 3 banquet to forward their acceptances to J. Frank Snyder, Esq., president of the Alumni association, at the earliest possible moment.

At the present time only a few have responded, and if a sufficient number of acceptances is not received before Monday evening the function will be called off.

JOHN H. MOORE'S CLASS HOLDS MONTHLY MEETING

The monthly meeting of class 17, John H. Moore, teacher, was held last evening at the home of Mr. and Mrs. Harry Knepp, on Pine street. Over 50 members of the class were present and all enjoyed a very delightful evening. An elegant lunch was served by Mrs. Knepp and her helpers and at about 11:30 all departed for their homes, wishing that these social meetings were more frequent.

Proposed Coal Rate Suspended

Proposed increased bituminous coal carload rates from the Clearfield district to Olneyville and Providence, R. I., over the Pennsylvania railroad were suspended yesterday by the Interstate Commerce commission, for investigation until September 21.

Fourth Street Flooded

The heavy rains of yesterday caused some trouble in Clearfield, the flood of water clogging Fourth street at Pine for several hours.

COPYRIGHT HARRIS & EWING, WASH.

CAPAIN WILLIAM S. BENSON

The Chief of naval operatio[illegible] the [illegible] new position in the navy department. He will rank as a rear admiral.

AUSTRIA REGARDS WAR AS HAVING STARTED

Reported Serious Clashes Have Occurred With The Italians on Frontier

200,000 ITALIANS PARADE ROME STREETS

Italy Has Not Yet Declared War, But a State of Warfare Apparently Exists Between the Two Countries

(By United Press)

Rome, May 22. — While great crowds surrounded the government buildings awaiting the declaration of war by the king, Rumania is mobilling her entire army, according to despatches from Bukharest. It was previously rumored that Rumania would enter the war simultaneously with Italy, as her ally. Although no decree has as yet been issued it is predicted that it will come in the form of a proclamation in which Italy will be asked to do its duty and the army and navy will be called upon to do their utmost to bring the war to a speedy end.

200,000 in Parade

The Italian minister of marine has ordered the suspension of all naval activities in the Adriatic. 200,000 people paraded through the streets of Rome, cheering for Italy and Premier Salandra. Flags were waving everywhere.

The French despatches say there is great joy at the capital and Paris is fervently declaring Salandra the idol of the hour.

Clashes on the Frontier

Meanwhile, reports from the Austrian frontier indicate that a condition approaching a state of war already exists, and there are rumors of actual clashes between the forces of the two nations. A despatch from Udine says that the Austrian military authorities Friday, after returning Italian mail sacks to Italy from the Austrian frontier, cut the telegraph communications and also removed rails from the railroad line.

At other points along the border the Austrians also are destroying bridges and railroads, and cutting all wire communications. Austrian artillery can be seen posted on hills which dominate pasages in the Tyrol.

Hears War Has Been Declared

London, May 22.—A dispatch to the Daily Telegraph from Copenhagen says, on the authority of the Christiania Intellegenssedler, one of the most reliable Norwegian papers, that a foreign legation in Christiania has received a message announcing that war has been declared betwen Italy and Austria.

Expect German Dash Into Italy

Geneva, May 22—Information gathered by correspondents on the eastern frontier of Switzerland shows that Austrian and German forces, with heavy artillery, have been concentrated at Trent, Bozen and Meran. Movements of considerable bodies of troops are reported from Munich.

The theory is advanced that Germany and Austria expect to break through the Italian frontier defenses and carry the fighting into Italian territory. Italian troops are massed in great numbers, however, along the same front.

King Signs War Measure

King Victor Emanuel attached his seal to the bill passed by parliament giving the government full power to act.

GERMANS GIVE WAY BEFORE RUSSIANS

(By United Press)

Petrograd, May 22.— By fierce counter attacks, the enemy has given ground on the east bank of the San. The Russians have recovered practically every point near Chemissely and the fighting has greatly decreased.

Marines have been landed on the coast of Asia Minor about 141 miles from Constantinople. The landing was made under the protection of fire of the ships guns. They then destroyed the coal docks and stations near Eregli.

GLASS BLOWER DROPS DEAD AT DUBOIS ON FRIDAY

George Durst, a glass blower in the glass plant at DuBois dropped dead yesterday afternoon about 2:45 o'clock while he was engaged in his usual duties there. Death was due to cerebral apoplexy.

Mr. Durst, whose home is in Pittsburg, was at work yesterday as usual and did not complain of any illness.

Returned From Trip

A. P. Walker and W. B. Potts have returned from Mosquito creek, where the latter hunted ground hogs and the former fished for trout. Potts shot at but missed the only groundhog he saw and Walker found the trout just a little shy.

Presbyterian Church Services

The following are the services at the Presbyterian church tomorrow:

Morning sermon subject: "Out of Season."

Evening: "Building a Character"—"Books."

The pastor will conduct the evening Young People's meeting. Theme: "Why I am Proud of My Denomination."

London is In Fear of Gas Bombs

(By United Press)

London, May 22.—An intimation that German [illegible]ships will use bombs charged with poisonous gases if they make raids on London is contained in a notice issued by Scotland Yard last night as follows:

"It would be well for persons taking refuge in houses to keep all windows and doors on lower floors closed, so as to prevent the administration of deleterious gases."

100 Burned to Death in Crash Between Trains

(By United Press)

Carlisle, England, May 22.—[illegible] were killed [illegible] train crashed [illegible] on the Gretna-[illegible] today.

[illegible]

It is reported [illegible] than 200 were injured [illegible]

[illegible] that 100 were crushed [illegible]

2 P. M.—Forty bodies were recovered early this afternoon from the wreck. [illegible] could be set another [illegible] ran into them. The [illegible] exploded.

Pleased the Audience

Patrons of the opera house were [illegible] in the [illegible] presented to their view, Salome Jane being portrayed as the typical "angel of the camp" in the [illegible] days of California gold-hunting. The pictures thrown on the canvas were excellent and gave entire satisfaction.

Washington County Keen to Beat Her 1914 Record

Harrisburg, May 22.—Determined not to permit any county in the state to have a larger showing on the "State-wide Good Roads Day," on May 26, citizens of Washington county where the good roads day idea originated last year, are working hard for this year's event. A public meeting was held in the Borough building in Cannonsburg, on Wednesday, May 5, at which plans were perfected to boom the "Goods Roads Day." The owner of every automobile was called on to donate his services. Teamsters were urged to come out, and business and professional men were asked to join in the good work.

The Washington County Good Roads association, of which Dr. W. D. Martin is president, J. M. McKee, secretary, has been working all over the county. They have appealed to every citizen and have obtained assurance that the good record they made last year will be surpassed this year. Their slogan is "Apply the kick where the bumps are."

NEWSPAPERARCHIVE®

NEWSPAPERARCHIVE®

THE CLEARFIELD PROGRESS

Published every day except Sunday by the Progressive Publishing Company, Opera House Building, Clearfield, Pennsylvania

Official Organ of the Washington Party of Clearfield County.

JOHN R. BIXLER Editor — R. E. JOHNSON, General Manager

OFFICERS

ROBERT H. SOMMERVILLE President — JAMES H. MINDS, Vice-President
HARRY A. REED, Secretary — E. W. HESS, Treasurer

DIRECTORS

ROBERT H. SOMMERVILLE, JAMES H. MINDS, JOHN W. BARRATT, A. S. MOULTHROP, E. W. HESS, HARRY A. REED

H. & C. Phone Number 176 — Bell Phone Number 47

TERMS OF SUBSCRIPTION

One Year	$3.00	Six Months	$1.50
Three Months	.75	One Month	.25

Entered at the Post Office at Clearfield, Pennsylvania, as second class mail matter.

SATURDAY EVENING, MAY 22, 1915

Good evening! Jealously has dethroned kings and destroyed nations.

DELAYS ARE DANGEROUS

Italy will enter the war game within a few hours, it is now evident. From the beginning of the great European conflict it was apparent that Italy would not join Germany and Austria in their war of aggression, but for months Germany has sought to buy Italian neutrality—by demanding of Austria that the latter concede certain territory to the Italian government. Whether the German offers were tempting to the Roman government or whether Italy had made up her mind long ago to break with the other signatories to the Triple alliance she remained neutral much longer than it was believed she could consistently do so.

Italy's entrance into the war at this time would be welcomed by the allies, although if Italy had declared war against Germany and Austria last winter the effect, morally and physically, would have been more desirable to the allies. The help of Iatly in preventing a general onslaught of the German and Austrian armies upon Russia would have brought the campaign in Poland to an earlier close, since Austria would have had more than she could attend to successfully in defending her own frontier against the Italian forces and would have been unable to lend assistance to Germany in the present vicious attack upon the czar's army.

Italy does not enter the war too late, but if she had joined in the conflict earlier she would have found conditions on the Austrian border in a less prepared condition than they now are. The Italians are fighters, and when they begin the attack on Austria there will be many more bloody chapters to be written of the war. With Italy attacking the Austrians along the frontier Russia ought to have a chance to reorganize her badly shattered armies and make a much better showing against the Germans in Poland. If other nations now neutral join Italy against Austria the war should not last until next winter, as is now predicted.

The rains will have passed before May twenty-sixth, and you can get to work on the roads without suffering from wet or cold feet.

OUR CLIMATE NOT THE WORST

While occasional touches of frost remind the residents of Clearfield county that old winter is slow to leave his trenches it should be remembered that this county is not alone in experiencing inclement weather conditions. We have our rains and cool spells, delaying the growth and ripening of crops, but so have other parts of the country, and if it is not so cool in the south at this time of the year there are other drawbacks to offset the warm climate south of the Mason and Dixon line.

Nature is governed by the laws of compensation. If we have backward springs we generally have all the warm weather we need or want later on, and crops which are slow to grow and develop when we expect them to do so will eventually thrive under the balmy air of June and July. There is no present danger that the farmer and gardener of this county will not receive full reward for their labor and patience when the growing season opens up in earnest.

If Germany will cease to slay women and children on the high seas it will be the best answer she can make to President Wilson's note.

COOPERATION BASIS OF EFFICIENCY

In corporate circles it is becoming more and more fashionable for employer and employee to find some common ground for hobnobbing, a place where affairs of mutual interest can be discussed, not in the aggravating spirit of fault-finding, but with the serene common sense which must be the ground-work of constructive criticism.

The Buffalo, Rochester and Pittsburg railway has found an ideal method of getting together with its employees and promoting both the welfare of the road and the thousands of men it employs through the medium of a monthly [illegible] devoted exclusively to the road, the communities it traverses, and the men who make the cars move. The [illegible]-odd pages of the current issue would prove [illegible] as a text book on cooperation between employe[illegible] all too many stilted aggregations of [illegible] the wage earner ends with [illegible]

[illegible] May show that the war has [illegible] everything else in this [illegible]

[illegible] Progress is never [illegible] good [illegible] season to [illegible]

[illegible]

Opportune Talks on State-Wide Good Roads

Harrisburg, May 22.—"Each Blister is a Badge" is the "State-wide Good Roads Day" slogan adopted by the Huntingdon chamber of commerce boosters. A largely attended mass meeting was held on May 8 and committees were appointed to perfect the details of work to be done in the county on May 26.

Washington county is zealously guarding its reputation as the father of the Pennsylvania "Good Roads Day." The citizens are determined that no other part of the commonwealth shall get ahead of their county on the "State-wide Good Roads Day," Wednesday, May 26. A rousing Booster meeting was the contribution of the East Bethlehem Township Good Roads association. It was held on May 12. Delegations were present from Monongahela, Donora, Charleroi, Belle Vernon, Fayette City, California, Brownsville, Uniontown, Waynesburg and Washington.

The Leechburg Automobile club is taking a leading part in making the "State-wide Good Roads Day" a success in Armstrong county. A meeting to complete arrangements for the club's participation in the day's work was held on May 14.

Here is the editorial warning of the Lancaster county Lititz Express on the "Statewide Good Roads Day." "Don't overlook the articles on good roads day. All are to contribute labor; materials, some service or cash. Ministers are requested to preach at least one sermon on the gospel of good roads. Newspapers, as usual, are liberal contributors in space for spreading the news and without which the work would not be effective. Date May 26."

KNOW THY COUNTRY

I—Introductory

"Know America" is a slogan that should ring out from every school room, office, farm and shop in this nation. No man can aspire to a higher honor than to become a capable citizen, and no one can merit so distinguished a title until he is well informed of the resources, possibilities and achievements of our country.

This is a commercial age and civilization is bearing its most golden fruit in America. We are noted for our industrial achievements as Egypt was noted for her pyramids; Jerusalem for her religion, Greece for her art; Phoenicia for her fleets; Chaldea for her astronomy and Rome for her laws. Likewise we have men who will go down in the world's history as powerful products of their age. For, standing at the source of every gigantic movement that sways civilization is a great man. The greatest minds travel in the greatest direction and the commercial geniuses of this age would have been the sculptors, poets, philosophers, architects, and artists of earlier civilizations.

As Michael Angelo took a rock and with a chisel hewed it into the image of an angel that ever beckons mankind upward and onward, Hill took the desert of the Northwest and with bands of steel made it blossom like a rose, dotted the valleys with happy homes and built cities in waste places.

As Guttenberg took blocks of wood and whittled them into an alphabet and made a printing press that flashed education across the continent like a ray of light upon a new born world, McCormick took a bar of iron and bent it into a reaper and with one sweep of his magic mind broke the shackles that enslaved labor of generations yet unborn, and gave mankind freedom from drudgery, and lifted the human race into a higher zone of life.

As Nelson organized the English navy and made England mistress of the sea enabling the British Isles to plant her flag upon every continent washed by the ocean's waves, and to make foot stools of the Islands of every water Morgan organized a banking system that has made America master of the world's finances, brought Kings to our cashier's windows the nations of the earth to our discount desks and placed under the industries of this nation a financial system as solid as the Rock of Gibraltar.

There is no study quite so interesting as progress; no sound so magic as the roar of industry and no sight so inspiring as civilization in action. A full realization of America's part in the great events of the world past, present and future will thrill every human heart with pride patriotism and faith in Republican institutions.

Through the courtesy of the Agricultural and Commercial Press Service, the readers of this paper will be permitted to study America; her agricultural, manufacturing and mineral development, mercantile, banking and transportation systems which are the wonder of the world. The first article of the series will deal with transportation and will appear at an early date.

THE YOUNG MAY MOON

According to the London Standard this song ranks with "Garroywen" as the favorite among all songs with the Irish troops now in France.

The young May moon is beaming, love,
The glow-worm's lamp is gleaming, love!
How sweet to rove
Through Morna's grove.
When the drwsy world is dreaming, love!
Then awake!—the heavens look bright, my dear,
'Tis never too late for delight, my dear;
And the best of ways
To lengthen our days
Is to steal a few hours from the night, my dear!

Now all the world is sleeping, love,
But the Sage, his star-watch keeping, love,
And I, whose star
More glorious far
Is the eye from that casement peeping, love,
Then awake!—till rise of sun, my dear,
The Sage's glass we'll sun, my dear,
Or in watching the flight
Of bodies of light
He might happen to take thee for one, my dear!

—Thomas Moore.

SIX SMALL SMILES

Steep Enough

"I supposed you clombed the Alps when you were abroad?"

"No; just ran up a hill, that's all."—Boston Transcript.

In the Future

"Some day we'll be telephoning through the air without wires."

"Maybe, but won't it be queer to have an operator call back to you and say, 'The air is busy now'?"—Washington Star.

Distant

[illegible] may I be absent [illegible] afternoon. My [illegible] dead.

Teacher [illegible] suppose [illegible] relation.—Topeka Journal.

Unfit for Publication

[illegible] the czar. Now, [illegible] the [illegible] to tell you.—London Mail.

The Voice of Experience

[illegible]

"It seems to me" he said, "we should do more to bring the people together."

"Huh!" snorted the deacon; "if you'd been here as long as I have you'd know that what we need is something to keep 'em apart."—Puck.

Heard on the Train

"What have you got in the package?"

"Drawing materials."

"I didn't know you were an artist."

"Artist nothing! It contains a couple of pairs of forceps the dentist asked me to get for him."—Exchange.

The Peoples' Forum

Editor of the Progress,

I am a citizen of Lawrence township, Clearfield county, Pennsylvania. Though in the township my property is quite close to the Clearfield borough line. I bought a lot and built a house. I am occupying it with my family. The borough of Clearfield bought from a man who is now dead acres of land close to my property and they have been using this land as a dumping ground for the garbage of the borough of Clearfield. The pile of tin cans and other refuse is now quite large and as the warm weather approaches the smell will become quite strong. Not a day passes that the borough of Clearfield does not dump wagon loads of tin cans rubbish and filth. Quite a large amount of diseased meat and quite a number of dead cats, dogs and chickens have been deposited there.

Since the garbage dump came to my back door rats have taken up their abode in the pile and are multiplying in great numbers and are of great size.

A farmer adjoining me complains of the plague of rats and says that he has more than usual.

It would seem to me that the great danger of these rats carrying disease throughout the borough of Clearfield as [illegible] from the immediate danger to [illegible]

The Clearfield borough [illegible] well aware of the conditions [illegible]

[illegible]

Yours truly,
MAX P. HANDY
[illegible]

AMUSEMENTS

"The Girl I Left Behind Me"

This great picture, in 5 reels, which will be shown at the opera house on Monday night, tells a story that is as stirring to the blood as a trumpet call. It deals with life at the lonely army post beset by hostile Indians. A love story of great beauty makes a delightful contrast to the stern realities of Indian warfare. A craven and cur among the garrison is discovered at the critical moment when savage Black Feet Indians have surrounded the post. A volunteer is wanted to ride for aid. It is "One chance in a Hundred.' Lieut. Hawkesworth takes it. He succeeds in his hard mission after thrilling adventures and also wins the girl he loves. This great play was produced by David Balasco and Charles Farnum and in the film version hundreds of real soldiers and Indians are used.

If you are looking for a Lawn Mower we have just what you will want, we carry a full line of Genuine, Philadelphia, All-Day, Overbrook, College and The New Mower call and be convinced by inspecting our goods.

Wm. F. Powell,
23 S. Second St.
H. & C. phone No. 86.
Bell phone No. 8J.

Plant Suffrage Seed Now

The Womans Suffrage association wishes to suggest that all who have suffrage seeds plant these at once and in a conspicuous place. If no place is ready for the planting, plant in boxes and transplant later.

MRS. F. B. REED.

Patronage Appreciated

I wish to thank the Ladies of Clearfield and vicinity for there splendid patronage during the Spring season so far in our Millinery store and trust for a continuance of the same as I shall solicit your favours.

Will give it my best attention. Come and see our new bargains in all the latest styles.

MRS. JOS. FRANCE,
223 Reed street.

LOUIS DAMMERS
Philadelphia Eye Specialist
Dimeling Hotel Parlor
CLEARFIELD—ONE DAY ONLY
Tuesday, May 25, 1915
OFFICE HOURS
10 A. M. to 6. P. M.
MY SPECIAL OFFER
$1.00 Glasses This Visit Only

I offer you a guaranteed pair of glasses with a 10 year [illegible] Kt. Gold Filled Frame or Nosepiece (10 styles to select from) First Quality Lenses, an elegant case and the Dammer's Scientific Eye Examination as low as
$1.00 COMPLETE

Special Ground Lenses at Lowest Prices

The reason I have fitted hundreds of cases where all others failed, is I examine Eyes

By Simply Looking Into The Eyes Without test charts or drops or asking questions

Special Notice

I extend a special invitation to the people of Clearfield county to visit my new Philadelphia store (under Continental Hotel). The highest quality eye service rendered at lowest prices. Consultation, eye examination and glasses adjusted without charge.

SPECIAL VISIT
I Personally will be in
CLEARFIELD

SUGAR BOWL
Will Open
IN A FEW DAYS
Under New Management
All New Furnishings and a Fresh Stock of Goods.
Ice Cream Sodas, Candy, Fancy Drinks, Fruits, etc.
Carnations Will be Given Away on Opening Day
BARBER & TREMOS
Proprietors.

Highest Prices Paid In Cash
For Rubber, Rags and Metal of all kinds
[illegible] you are ready to sell, call on H. & C. Phone No. 445.
ABE NOVEY

All Forms of Concrete Work & Building Blocks
Made to Your Special Requirements
With my new equipment of modern machinery and the use up-to-date methods, I am prepared to meet any demand for Concrete Building Material, Sidewalks, Foundations, Pier Blocks, Caps, Lintels, Lawn Fixtures and Decorations.
Your Cost of Building Material Greatly Reduced.
The use of Concrete Building Blocks is indorsed by the leading builders. A varied line of colors and sizes made to order with my newly installed special machinery.
PAUL FERGUSON
Phone No. 229-3 or Call at 417 Merrill Street.

ROSS & WOODS — ROSS & WOODS
HENDERSON'S CORSETS
Eleven years selling this popular corset gives us the knowledge that this is one of the best values to be had and gives perfect satisfaction. Prices $1.00, $1.50, and $2.00
LADIES' WAISTS
Our sales of waists are gratifying to us, they must be good values they way they sell.
See our specials at 98c
PORCH CUSHIONS
Have just received a case of cushions especially intended for porches, medium sizes and assorted colors. Price 25c
ROSS & WOODS

ITS SO
Philadelphia Lawn Mowers Excel All Others
Begin Mowing the Lawn Now before the grass makes too rank a growth.
The Philadelphia Lawn Mower
Cuts Quickly and Smoothly, runs easily and will stand years of hard service. Call and see it; also our full line of Lawn Trimmers and Lawn Rakes, and everything to keep the lawn perfect.
WILLIAM F. POWELL
23 SOUTH SECOND STREET
Bell Phone No. 8-J — H. & C. Phone No. 86

CAPITAL $200,000.00 — SURPLUS $200,000.00
FITNESS AND FAIRNESS
It requires no great business sagacity to see that the Institution that bases its appeal to the Public upon Fitness for the Service promised and Fairness in its dealings with you is bound to prove a winner. Perfect Confidence comes thru association, and our appeal to you is based upon the confidence our present patrons have in our Fitness and Fairness, due to their Association with us.
THE CLEARFIELD NATIONAL BANK
James Mitchell, Pres. — H. S. Whiteman, Jr. Cashier
"The Bank of Service"

The Secret of a Good Figure
often lies in the brassiere. Hundreds of thousands of women wear the Bien-Jolie Brassiere for the reason that they regard it as necessary as a corset. It supports the bust and back and gives the figure the youthful outline fashion decrees.
BIEN JOLIE BRASSIERES are the daintiest most serviceable garments imaginable. Only the best of materials are used—for instance, "Walohn," a flexible boneing of great durability, absolutely rustless—permitting laundering without removal.
They come in all styles and your local Dry Goods dealer will show them to you on request. If he does not carry them he can easily get them for you by writing to us. Send for an illustrated booklet showing styles that are in high favor.
BENJAMIN & JOHNES
50 Warren Street — Newark, N. J.

Let me send you FREE PERFUME
Write today for a testing bottle of
ED. PINAUD'S LILAC
The world's most famous perfume, every drop as sweet as the [illegible] For handkerchief, atomizer and bath. [illegible] Send 10c. for the little bottle—enough for 50 handkerchiefs. Write today.
PARFUMERIE ED. PINAUD, Department M.
ED. PINAUD BUILDING — NEW YORK

Read Today's News in Today's Progress

NEWSPAPERARCHIVE® NEWSPAPERARCHIVE®

The Very Best Flour That Money Can Buy

Geo. H. Lum

DUBOIS, PA. State Agent

RECORD REPEATER FOR Victor Talking Machines $2.25

This newly invented little device when placed on the talking machine will repeat the 10 or 12 inch records any number of times. Great for dancing. Needs no attention.

PAUL McDERMOTT,

417 Pine St. - - - Clearfield, Pa.

A postal to this address will bring a representative.

EGGS

Now is the time to "Put Down" Eggs.

We have the proper thing In

Water Glass

of which 1 gallon makes 10 gallon solution.

Eggs may be kept in solution one year.

Half Gallon 40c 75c Gallon

DOOLEY & STUART

Don't Take Any Chances With Electric Wires

Don't listen to the cheap wireman: If he were a good wireman he would locate in business or work for some company.

Do your wiring once and do it right. It costs less in the long run.

CALL THE

Davis Electric Co.

Satisfaction Always Guaranteed

H. & C. Phone, No. 88x.

CLEARFIELD PA.

Make Our Store Your Headquarters

If your are particular about the way your clothes are cleaned pressed and repaired.

It pleases us to please you, so we overlook nothing in our desire to satisfy you.

May we have the opportunity to convince you.

Call Us H & C 104 We'll Call

Allen & Bartholomew

Dry Cleaners

JACOBSON'S

Furniture, Rugs, Stoves and Household Goods

—AT—

POPULAR PRICES

—AT—

JACOBSON'S

212 REED STREET

Advertise in the Progress.

TEMPERANCE TIDINGS

Research and News.

Edited by

REV. ROBERT C. PETERS

A Falling Market

When Judge Landis of Chicago tried to sell the eighty-nine licenses of the Tivoli Brewing company, bankrupt, he found that such commodities were a drug on the market. One purchaser offered $1,200 but this the only offer made, was refused. A year ago licenses brought $2,500 to $3,500. The reason for this decrease in value is said to be fear of successful local prohibition legislation. The entire liquor forces seem to be looking forward with just reason to future stringent restrictions of their business. Judge Landis closed all the saloons owned by this brewing company from Saturday night at midnight until 5 o'clock Monday morning, observing and giving force to the Sunday closing law of Illinois.

Turned it Down

The Student Council of Northwestern university refused to allow the men students to participate in a "popularity contest" giving a motorcycle to the most popular student. The prize was offered by a tobacco firm and the votes were to be cast with cigaret coupons. In connection with the contest a sum of money was promised to the University Athletic association, the amount to be determined by the number of votes cast, showing how many packages of cigaretes had been bought and smoked. This offer was also refused.

Apprehensive

Quite recently the New York State Wholesale Liquor dealers' association put their fears into concrete form in the declaration that "the events of the last twelve months have created a situation more grave than has ever before confronted our trade. Formerly we were called upon to oppose town and county option. Today we must combat state and nationwide prohibition. Originally our opponents were few and scattered. Today they are many and united."

Beer a Poison

The man who uses a quart of beer daily expends enough for it to buy three loaves of bread for his family. He gets for himself a trivial amount of nourishment worth half a cent and incidentally takes into his system nearly two ounces of a narcotic poison, the influence of which is to make him less alert and therefore more amenable to accidents, to make him less efficient and therefore more likely to lose his job, and to mak him more likely to suffer from toxins and infections.—Winfield Scott Hall, M. D.

Home Owners

It is interesting to note that the four western states carrying last fall for prohibition are "home-owning" states, the majority of the families owning their own homes, which doubtless helped bring about the logical result of the vote. In Colorado 56 per cent. own their own homes; in Washington 54.5 per cent., in Arizona 57.5 per cent. and in Oregon 58.7 per cent.

Playing Safe

One hundred saloons in Chicago have gone out of business the last week. High rents, poor trade, big expense for free lunch, and the fact that the city may go dry before five years are said to be the combined causes for the closing of doors.

"The saloon business in Chicago is getting worse," said a brewery agent. "The sales of our brewery—one of the largest in the city—are 25 per cent. less for the first four months of this year compared with the first four months of last year.

"The saloon situation in Chicago is serious—more so than most saloonkeepers will admit. I can count on the fingers of one hand the saloons in the loop district that are making any money. Most of them are lucky if they break even."

Another Setback

At the recent spring elections, John Barleycorn received many a setback. Michigan added fourteen counties to its prohibition territory. In Illinois one hundred saloons were abolished and all dry towns remained dry. South Dakota held all but two of four hundred towns and cities heretofore dry, and put seventeen wet cities into the dry list, which success it is claimed insures victory for state-wide prohibition next year. Wisconsin, Minnesota, Nebraska and other states added their strength to the attack on the home destroyer.

Subscribe for the Progress.

FLECK & LARIMER

—WANT—

Your Plumbing, Heating and Repair Work

Want You to Know Their Work is First Class and Material Standard

That We are Located at Rear of Witmer Inn

PRICES REASONABLE

Keep Business Going; We Appreciate It

H. & C. Phone 178

SUNDAY SCHOOL.

Lesson VIII.—Second Quarter, For May 23, 1915.

THE INTERNATIONAL SERIES.

Text of the Lesson, II Sam. ii. 1-7; v, 1-5—Memory Verses, v. 2, 3—Golden Text, Ps. xxviii, 7—Commentary Prepared by Rev. D. M. Stearns.

In the two portions assigned for this lesson we have the record of David's second and third anointings over Judah and over all Israel (ii. 4; v. 3), the first anointing being at the hands of Samuel (Sam. xvi. 13). As all anointings are suggestive of the work of the Holy Spirit and of Him whom God anointed with the Holy Ghost and with power (Acts x. 38), who also anoints and seals the believer with the Holy Spirit (II Cor. i. 21, 22), we will turn for a few minutes to the other lesson for today in I Cor. xii. 1-13 to notice that no one can say that Jesus is the Lord, but by the Holy Spirit, and that by the same Spirit each believer receives gifts for service as the Spirit sees fit; to every man according to his several ability, to every man his work (Matt. xxv. 15; Mark xiii. 34). As our Lord Jesus Christ, the son of David, is waiting for His kingdom, when He will occupy the throne of David, so all true believers, anointed kings and priests, associates of Him who shall be a priest upon His throne, the true Melchizedek, are waiting with Him and for Him. He at the Father's right hand and we in the conflict here (Luke i. 32, 33; Rev. i. 5, 6; Zech. vi. 13; Gen. xiv. 18; Ps. cx. 1, 4). While we wait it is our privilege to suffer with Him and to serve Him in any way or place which He may assign to us, knowing that the glory of His kingdom will abundantly recompense for all suffering or service during the little while of waiting. Returning to our lesson in Samuel, we note that, though Saul was dead, the rule over all Israel did not come to David at once, but in Hebron over Judah for seven years and then in Jerusalem over all Israel and Judah for thirty-three years (chapter v, 5).

We may find an analogy in the coming of the kingdom of our Lord Jesus Christ when all the kingdoms of this world shall have become His (Rev. xi, 15), and we may then see more clearly the significance of David's three anointings.

We cannot help noting David's lamentation over Saul and Jonathan, with its thrice repeated "How are the mighty fallen!" (II Sam. i. 19, 25, 27). How he could say that Saul and Jonathan were lovely and pleasant in their lives I do not know unless on the same principle that God did not see iniquity in Jacob nor perverseness in Israel (Num. xxiii, 21), grace covering up the wrong. We can more easily understand how David could say of Jonathan, "Thy love to me was wonderful, passing the love of women" (i, 26), and that leads us to the greatest love that was ever seen or known—the love of God in Christ Jesus to sinners (Rom. v, 8; John iii, 16; I John iii, 16; iv, 10). See David's habit of inquiring of the Lord concerning guidance in all matters of the kingdom (ii, 1; v, 19, 23; also I Sam. xxiii, 2, 4; xxx, 8), reminding us of some of the good advice of his son, Solomon, "In all thy ways acknowledge Him, and He shall direct thy paths" (Prov. iii, 6).

Although David knew that the kingdom was now his, he would not do anything without the Lord's guidance as to when and where. At the Lord's command he went to Hebron with his own and his faithful followers' households, and there the men of Judah anointed him king over the house of Judah. See the story of Hebron in connection with Abraham and Isaac and Caleb, and let us learn to live in fellowship with God. David's words to the men of Jabesh-gilead are for us also, that we may be strong and valiant for God (ii, 7). The intervening chapters in our lesson story tell of the opposition to David by the house of Saul, but that David waxed stronger and stronger and the house of Saul weaker and weaker (iii, 1). In our present conflict it cannot be said that the devil is waxing weaker and weaker, for his greatest effort will be just before his final overthrow, but in due time he will be overthrown, and Jesus Christ shall reign (Ps. lxxii, 11).

After David became king over all Israel it is written that "David went on and grew great (went going and growing—margin), and the Lord God of hosts was with him" (v, 10). That the Lord was with him is repeated again and again in his story (I Sam. xvi, 18; xviii, 12, 14, 28) and reminds us of this blessed assurance to Isaac, Jacob, Moses, Joshua, Gideon and others and of His word to all who go forth in His name as His messengers (Gen. xxvi, 3; xxviii, 15; Ex. iii, 12; Josh. i, 5; Judg. vi, 14; Isa. xii, 10; Hag. ii, 4, 5; Matt. xxviii, 20). The Lord's presence does not insure us freedom from all adversaries, but it does assure us of victory over them. David had to say concerning some with whom he had to deal, "I am this day weak, though anointed king, and these men, the sons of Zerniah, are too hard for me" (iii, 39). Compare Num. xi, 14; I Kings xix, 7; Ps. xxxv, 10; lxxiii, 16, and then thank God that nothing is too hard for Him (Gen. xviii, 14; Jer. xxxii, 17), and roll all cares and burdens upon Him, and trust Him to carry you and them. All real work for God must be by the Spirit of God, and when He is in control we will fear no mountain nor despise any small things (Zach. iv).

Philadelphia Quality Mowers

Have stood the test of a Third of a Century, and while the Patterns have been Imitated very Generally and the Claim put forth that this or the Other Machine was "Just as Good as the Philadelphia," the Quality has never been approached by any Other Manufacturer.

Wm. F. Powell.

Advertise in the Progress.

Sunday with the Churches

First Baptist Church

Rev. Norman J. Mecklem, Pastor.
10:00 Sunday school.
11:00 Morning worship.
Theme: "The Christian Soldier."
7:00 Baptist Young Peoples Union.
8:00 Evening worship.
Theme: "The Light of God's Universe", by Charles H. Rhodes.
You are cordially invited to attend these services.

English Lutheran

Rev. C. R. Allenbach, Pastor.
9:15 Sunday school.
10:30 Worship.
Theme: "Wisdom vs. Folly."
6:30 Christian Endeavor.
Leader: Miss Elizabeth Fisher.
7:30 Evening worship.
Theme: "The Advent of a New Agent."
The public is cordially invited to this service.

Presbyterian

Rev. E. C. Reeve, D. D., Pastor.
10:30 Morning worship.
11:45 Sabbath school.
7:30 Evening worship.
7:30 Wednesday, Midweek service.
The public is cordially invited to all these services.

Eleventh Street M. E.

Rev. Robert C. Peters, Pastor.
9:45 Brotherhood class.
10:30 Morning worship
Junior Probationer service and sermon to the children.
2:00 Sunday school.
6:45 Epworth League.
7:30 Evening worship.
Theme: "The Dove—Likeness of the Holy Spirit."
7:30 Wednesday, Prayer meeting.
Everybody cordially invited.

West Side M. E.

Rev. J. W. Long, pastor.
9:30 Sunday school.
10:45 Morning worship.
Theme: "Not Ashamed."
6:45 Epworth League.
Leader: Miss Alice Kramer.
7:45 Evening worship.
Theme: "The Anchor."
7:45 Tuesday evening, class service.
7:45 Wednesday, Prayer service.

Trinity M. E.

Dr. H. R. Bender, Pastor.
9:30 Sunday School.
10:45 Morning worship.
Theme: "Ground of Faith."
6:30 Epworth League.
7:30 Evening worship.
Theme: "In the Artic Waters", by Prof. W. H. Dana of Dana's Musical Institute, Warren, Ohio.
7:30 Wednesday, Midweek service.
Everybody welcome.

United Brethren

Rev. B. J. Hummel, Pastor.
9:45 Sunday school.
11:00. Morning worship.
Sermon by Rev. M. L. Wilt.
6:45 Y. P. S. C. E. service.
7:45 Evening worship.
Prayer meeting Wednesday evening.
7:45 Thursday, choir practice.
Everybody invited.

Episcopal

Rev. Joseph Johns, Pastor.
7:30 First service.
9:45 Sunday school.
10:45 Second service.
7:30 Evening prayer.

St. Francis Catholic

Rev. Father Ryan.
8:00 First mass.
10:00 Second mass.
7:30 Vespers and Benediction of Most Blessed Sacrament.

Allen A. M. E. Church

Rev. J. W. Brown, Pastor.
10:00 Morning worship.
12:00 Class meeting.
3:00 Sunday school.
6:45 A. C. E. League.
8:00 Evening worship.
All are cordially invited.

The Salvation Army

10:30 Holinees meeting.
6:30 Young People's Legion.
7:30 Open air meeting.
8:30 Salvation meeting.
Everybody welcome.

PANSIES SPECIAL

Special mixtures one year old, 50 cents per dozen, and 10 cents per dozen for seedlings. Orders delivered. Call Richard Gilbert, Turnpike Ave., H. & C. phone No. 449.

Come and see who gets the quilt at the ice cream festival to be held at Joseph Shaffer's at Mt. Joy Thursday evening, May 27. Everybody welcome. 5-20-3t.

EGGS FOR HATCHING

Single Comb White Leghorns, selected hens of good size and good laying quality, mated with North American competition Cockerels from a 200 egg strain, [illegible] Fertility guaranteed. ORDER EARLY.

[illegible]

EARL YEAGER,

[illegible] East Clearfield, Pa.

CLASSIFIED WANTS

RATE: First Insertion 25c — Each additional insertion 5c extra. Monthly Rates.

POSITIONS WANTED

No Charge will be made to persons applying for situations through these columns. Phone Your Want-ads.

HELP WANTED

SALESMAN WANTED—The E. C. Harley company, of Dayton, Ohio, has an opening in Clearfield County for a man to sell a line of staple and fancy groceries direct to the consumer. Write F. J. Huntsman, state manager, Franklin, Penna. M 25

WANTED—A position out of town as waitress in hotel. Inquire at Progress office or call residence H & C. phone 409.

WANTED—Competent girl for general housework. References required. Call Mrs. A. L. Cole, West Front street. 1w.

FOR SALE

FOR SALE—Some fine thorough bred O. I. C., pigs, from Registered stock I will sell reasonable. Pedigrees furnished with all pigs.
E. E. DeHaven,
R. F. D., Box 42,
5-17-6t. Mahaffey, Pa.

FOR SALE CHEAP—"Regal" Coal Heating Stove. Has double heater, and will heat good size house—fine condition. Owner leaving town. Call R. P., c/o Progress. 5-13-tf.

FOR SALE—150,000 feet of hemlock lumber suitable for all building purposes at very reasonable prices. See Dr. C. E. Chase 4-9tf.

FOR SAL—3 finely bred Holstein calves. Call or address S. Batchler, Philipsburg, Pa. 5-5-tf.

FOR SALE—Ancona eggs for hatching. Mated with North American competition cockerels. $1.00 for setting of 15. L. F. Hopfer, 613 Dorcy street.

FORD TIRES SAVE 75 PER CENT. TIRE bills: twelve layers of fabric and one-inch rubber. Puncture-proof: Send for trial order 30x3 and 30x3 1-2 plain, $7: non-skid, $8: tubes, pure gum, $2. Sell all sizes. POPE AGENCY, Grampian, Pa. 4-17-1mo.

FOR RENT

FOR RENT—Furnished rooms for light housekeeping. Call at 326 Fourth street. 5 21 1w.

FOR RENT—Furnished, three room flat with bath on first floor. Also double bed room suitable for two people. No 1, corner Front and Market streets.

Teachers Examinations for Clearfield County

The following teachers' examinations will be held throughout the county:

Lumber City—Thursday, May 27.
Westover—Friday, May 28.
Burnside—Saturday, May 29.
Bells Landing, Monday, May 31.
Blue Ball—Tuesday, June 1.
Osceola Mills—Thursday, June 3.
Karthaus—Friday, June 4.
Antonville—Saturday, June 5.
Curwensville—Monday, June 7.
Luthersburg—Tuesday, June 8.
Grampian—Saturday, June 12.
Winburne—Friday, June 18.
Madera—Saturday, June 19.
New Millport—Monday, June 21.
Coalport—Tuesday, June 22.
Morrisdale—Wednesday, June 23.
Chester Hill—Thursday, June 24.
DuBois—Friday, June 25.
Houtzdale—Saturday, June 26.
Professional at Clearfield—Monday, June 28.
Mahaffey—Tuesday, June 29.
Glen Richey—Wednesday, June 30.
Penfield—Thursday, July, 1.
Clearfield—Friday, July 2.
Blain City—Saturday, July 3.
Examinations begin at 9 a. m.

The law requires that every teacher employed to teach in the public schools of this commonwealth must be a person of good moral character, and must be at least eighteen years of age. Applicants attending summer schools should take the examination at the close of their schools. Persons attending school outside of the county may enter the class most convenient for them. For provisional certificates the examination in pedagogy will be based on the following texts: Gregory's "Better Schools," and Seeley's "New School Management," or the "Rural School, Its Methods and Management," may be substitute for the latter.

Each applicant on entering the class will give the superintendent a self-addressed stamped envelope, accompanied with a recommendation as to his or her moral character.

Teachers whose certificates average 1 1-4 and who present testimonials from their boards certifying that they have taught two successful terms of school are eligible to enter the professional examination. The books required in pedagogy for professional certificates are Seeley's "New School Management," and Cutler and Stone, "The Rural School."

A professional spirit, progressive scholarship and the ability to teach effectively are necessary qualifications to merit a professional certificate.

All teachers taking the examination must be familiar with the requirements of the State Course of Study.

C. A. Weisberger,
County Superintendent.

Woodland Drug Store

The New Woodland Drug Store will open on

Saturday, May 22, 1915

with a full line of Fresh Drugs, Patent Medicines, Rubber Goods, Toilet Articles, Atomizers, Stationery, etc., etc.

Come and Receive Your Complimentary Package

Woodland Drug Store,

Woodland, Pa.

THE NEW OPERA HOUSE

MONDAY, MAY 24

WILLIAM FOX PRESENTS

Robert Edeson and Claire Whitney

In David Belasco's Spectacular Military Drama

"The Girl I Left Behind Me"

IN FIVE REELS

A Story of the West in the days of the Old Frontier Forts, full of Exciting Experiences with Indians, Cattle Thieves and Bad Men.

Real Cavalry Real Indians Real Cowboys

3 OTHER REELS 3 8 REELS IN ALL 8

2 Complete Shows 2

First Show Starts at 7 Second Show Starts at 9

Adults 10c Children 5c

89c For This $3 Book

UNSURPASSED ILLUSTRATIONS

The foremost artists of the world were engaged in the huge task of providing fitting illustrations to accompany the text.

More Than 500 Pictures

Every member of the family, young and old, will appreciate this exceptional feature. We all enjoy best those books which are generously illustrated. Authentic pictures lend an added interest to any volume; they are especially illuminating and valuable to this book, which deals with events occurring many centuries ago.

Added to this are the choicest selections from famous collections of Biblical paintings, reproduced by

16 Full Page Color Plates

Printed According to the Most Approved Color Process

CLIP THE CERTIFICATE

printed daily in another column of this paper, and present it with five others of consecutive at the office of this paper, together with the small expense amount mentioned in the Certificate, and secure the book without further cost.

CLIP THIS CERTIFICATE TODAY

FREE CERTIFICATE ILLUSTRATED BIBLE STORIES for OLD and YOUNG

— PRESENTED TO YOU BY —

CLEARFIELD PROGRESS MAY 22, 1915

THE MOST IMPORTANT BOOK OF MODERN TIMES
ALL EVENTS OF THE BIBLE TOLD IN PLAIN SIMPLE LANGUAGE

The above Certificate, with FIVE others, entitles any one to a copy of the $3 book, "ILLUSTRATED BIBLE STORIES FOR YOUNG AND OLD," if presented at the office of this newspaper, together with the amount of 89c to cover the necessary expenses of advertising and promotion.

The $3 Book Illustrated Bible Stories for Young and Old

[illegible]

MAIL ORDERS—By parcel post [illegible] 12 cents [illegible] to 300 miles [illegible] greater distances [illegible] 6 pounds.

NEWSPAPER ARCHIVE®

SATURDAY ONLY

We will have the Same Low Prices on all our stock, as usual on Saturday.

Special Prices on Beef, Pork, Veal, Poultry

Creamery Butter, . 35c

PROMPT SERVICE COURTEOUS TREATMENT

Sanitary Cash Meat Market,

Mevling Block. - - Third Street

Y. M. C. A. CONCERT

The concert given last Thursday evening at the home of Miss Marion Bigler will be repeated in the Y. M. C. A. Gymnasium,

Monday Evening, May 24,

AT 8 O'CLOCK

The following talent will contribute to an unusually brilliant program, and as the preceeds are for the Improvement Fund, the earnest support of all friends of the Association is earnestly solicited.

Mrs. E. C. Reeve — Miss Nancy Miller
Miss Lois Denning — Mrs. E. E. Jimeson
Mrs. Richard Patterson — Miss Alice Smith
Miss Marian Bigler

CARDS, 25 CENTS

DANCE DANCE DANCE DANCE DANCE

DANCE!

DRIVING PARK

Tuesday Eve.

May 25

Everybody Welcome

All Square Dancing

L. C. Barfrett will run jitney from the Court House.

DANCE DANCE DANCE DANCE DANCE

MATRIMONIAL

Announcement of the marriage of William George Boyce, formerly of Clearfield, and Miss Ethel Augusta Shimmel, of this city, has been received here by their friends. The marriage was solemnized at Washington, D. C., on May 19, and after an extended wedding tour the happy couple will make their future home at Jeanette, Pa. Both the bride and groom are well known here and have a large number of friends.

On The Diamond

National League

Pittsburg-New York—Rain.
St. Louis-Brooklyn—Rain.
Cincinnati-Philadelphia—Rain.
Chicago, 3.
Boston, 2.
Pitchers—Lavender and Rudolph.

American League

Washington-Cleveland—Rain.
Philadelphia, 11.
Detroit, 8.
Boston, 2.
Chicago, 3.
Pitchers—Shore and Russell. (17 innings.).
New York, 4
St. Louis, 5.
Pitchers—Fisher and Laudermilk.

Federal League

Buffalo, 3.
Kansas City, 8.
Pitchers—Schultz and Cullop.
Newark, 4.
St. Louis, 3.
Pitchers—Falkenberg and Plank.
Baltimore, 2.
Pittsburg, 3.
Pitchers—Quinn and Rogge.
Brooklyn, 2.
Chicago, 9.
Pitchers—Seaton and Hendrix.

Special Brotherhood Meeting

Special Brotherhood meeting in the Methodist church at Woodland this Sunday evening, conducted by a number of the Brotherhood of Trinity Methodist church of Clearfield. Special music by the chorus and quartet. Everybody who can attend will be made welcome.

Advertise in the Progress.

TELLS OF LIFE IN VIENNA

Wherein Conditions Are Different From Those That Prevail in American Cities.

Life in Vienna offers many incongruities to the American. First, he will find, unless he has taken the precaution to equip himself with large sums of money, that he cannot possibly afford to live anywhere except in a flat. No one except the nobility and extremely [illegible] foreigners can hope to have a whole house to himself.

He will find that he can ride upward in an elevator, but that he must walk down. He will find that if he wants to see anything of the place, and how its inhabitants enjoy themselves, he must stay out all night. When he comes home late he must tip the doorkeeper in order to get into his own house.

The people frequent the cafes of Vienna so constantly that peddlers of linen derive a smart income from sales to be used on the spot. The guest who is accepting hospitality may decline to have a drink, but in all likelihood he will accept a clean collar.

In Vienna the retired chorus girls are pensioners, the flower girls are grandmothers and the messenger boys are men. These grown-up messenger boys are known as "commissioners." They are dressed in distinctive uniforms and are licensed to perform many kinds of work other than running erraads. It would doubtless be more correct to style them "men of all chores" rather than "Jacks of all trades." Witness the varied and unusual service rendered by one of them in a single day:

His first job was to rebottle some wine; then he cleaned a pipe for an invalid bachelor. After that he clipped a dog for an actress; next he beat a carpet for a boarding-house keeper; then he curried a cabman's horse, polished an officer's sword, and after packing a trunk for a departing traveler wound up the day by helping a plumber deliver a bathtub.

Yet the "commissioner" did not hesitate to complain of the times. He was quite willing to be quoted as stating that he hoped conditions would improve soon so that he might be kept busy.

Chinese Women.

It was only ten years ago that a famous Chinese viceroy said: "Don't give women books in which to store their embroidery threads." Now educational enterprises include women as generally as men. In 1907, when 600 students came up to Nanking to take examinations in connection with the western scholarships, three of the thirteen students chosen were women. Twelve Chinese women are now studying in Great Britain; two woman physicians trained in the United States are in charge of a hospital in Kinkiang; another Chinese woman is at the head of a hospital in Foochow, and still another is the editor of a paper in Peking.

Religion in Germany.

So far as the German empire as a whole is concerned, there is no state religion, each state being left free to maintain its own establishment. Thus, while the emperor, as king of Prussia, is head of the Prussian Evangelical church, as German emperor he enjoys no such ecclesiastical headship.

According to the religious census of 1910, the population of Germany was divided as follows: Protestants, 61.6 per cent; Roman Catholics, 36.7; others unclassified, 1.7.

Advertise in the Progress.

Gossip for Tonight's Tea Table

SATURDAY, MAY 22, 1915

Scott W. Norris was in Punxsutawney on business yesterday.

John M. Carlin, of Houtzdale, was in this city yesterday looking after matters of interest.

Miss Pearl Woolridge, of Woodland, was meeting friends and shopping here yesterday.

Mrs. John Falconer, of Woodland, was shopping in town yesterday morning.

Charles Bangert, of DuBois, was over this way yesterday on business.

Register and Recorded R. M. Reed transacted business at DuBois Thursday, and was called to Troutville today.

Mr. and Mrs. William Friday and daughter, Mary Jane, of Osceola, were visiting in town today.

J. C. Green, of Woodland, had business in Clearfield today.

Mrs. W. L. Maines, Miss Lucile Maines and Miss Mary V. Langton,

of Karthaus, were Clearfield visitors and sohppers today.

Mrs. Mary Mahaffey, of Mahaffey, visited friends in this city today.

LeRoy Dorman, a popular young man of Carnwath, spent the day here.

A. C. Lansberry, of Bigler, was attending to business in Old own today.

Mrs. Vincent B. Rhea returned to her home in Scranton today after a very pleasant visit with her parents, Mr. and Mrs. D. J. Gingery.

Mrs. E. H. Bingman and little daughter, Mary Martha, of Jersey Shore, are visiting Mrs. Bingman's parents, Mr. and Mrs. Joe Pickering.

George H. Askey, of Washington, D. C., is stopping here for a few days while making a geological survey of the coal and fireclay strata in this vicinity.

Thomas P. Dolan, of Tyrone, well known official of P. R. R., met several firends here yesterday and attended to official business.

Walt McClure and family are moving to Jersey Shore, where they will make their future home.

Taken to the Pen

Sheriff McCloskey left for Pittsburg today and took with him Joe Pelleretti and Walter Weaver, who were sentenced to Western penitentiary by Judge Bell last Wednesday.

No Wonder She Blushed.

"Great things these pay-as-you-enter cars," remarked Joe Dillon, the most truthful press representative along the Great White Way. "Great things under some circumstances, particularly for the male sex. At one of the crossings coming down today, a young woman leaped on the step and started to go inside when the conductor stopped her with 'fare, please.' 'I'll pay you when I get inside,' she said, indignantly. 'Gotter have it now,' answered the conductor. 'I haven't the change," blushed the girl. 'Gotter get yer money out,' insisted the conductor. 'I can make the change.' 'Well,' the girl half sobbed, 'I'll have to go in and sit down to get it.' And every woman within distance seemed to understand just what the poor girl meant, except that boob of a conductor. But the girl managed to worm herself into a seat and soon fished out the wherewithal."

More Insane Men Than Women.

There is said to be one person in every 500 in an insane asylum, and the census bureau gives figures that are interesting as to the sex of the insane, more males than females being in the asylums. In a typical community of 200,000 there will be 298 males insane and 200 females. In the course of a year 72 men and 60 women would be admitted to an asylum. In 1880 the total number of insane persons in the asylums of the United States included 20,635 males and 20,307 females. Thirty years later the number had increased until there were 98,695 males and 89,696 females in the asylums. The proportion of men was even greater in 1910, with 125 males to 100 females.

Saw-Edge Collars.

It is well known that the modern mechanical laundry methods are very hard upon linen, and collars or cuffs soon have a rough edge, which irritates the skin, even though scarcely visible to the naked eye. To avoid this it suffices to run over the edge a small rod having a suitable groove near one end, so as to flatten down the rough edge.

A neat Paris device embodies this idea and also another useful one, for the pointed end of the rod serves as a buttonhole opener.

Advertise in the Progress.

USEFUL LITTLE SLOTTING PAD

Will Repay Time Spent on Its Construction Say on a Rainy Afternoon in Summer.

Our sketch [illegible] of a very useful [illegible] easy to make. The [illegible] is carried out [illegible]. For the foundation [illegible] a piece of [illegible] be used. The board [illegible] edges with narrow strips of dark brown silk fastened on with a strong adhesive. The pockets on either side are made of some of the same silk

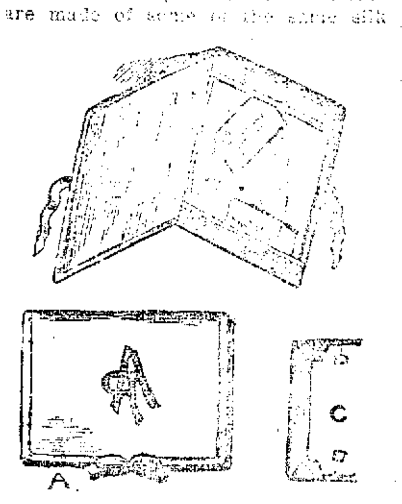

An Easily-Made Slotting Pad.

and bound at the edges with narrow ribbon.

The material is turned over the edges and fastened on at the back of the board with glue, and diagram A, which shows the underside of the board, illustrates how this should be done. D and D indicate the strips of silk binding the edge of the board, B the silk forming the pocket, and C is the board itself. Sheets of blotting paper must be cut to fit and slipped into the pockets on either side, and letters and papers can also be tucked in at the sides in the summer season.

The cover is made of some of the same brown silk and bound at the edges with narrow ribbon to match, and lined with soft silk. Ribbon strings are provided to secure the case when covered with the [illegible] as shown by the small sketch. Initials of the owner can be worked in silk where indicated.

HOUSE DRESS OF NAVY SERGE

Clever Needlewoman May Fashion Garment From Costume Which Did Duty Last Year.

Here is a quiet little house dress of very fine navy serge, trimmed with graduated bands, and having sleeves and waistband of black taffeta. The simple guimpe [illegible] the [illegible] collar are of [illegible] georgette gauze, the [illegible] of the material [illegible], that has yet a certain stability of its own. There is, moreover, a [illegible] in this scheme. An existing [illegible] in the guise of a blue [illegible] dress, that is essentially [illegible] modeling, could have the [illegible] to fashion the bands, while the [illegible] sleeves would have at least three-quarters of a yard of new material and possibly more, as [illegible] such a very [illegible].

How to Clean Suede.

If you are [illegible] fashionable shoes, [illegible] that they [illegible] where in their [illegible] suede tops [illegible] mines [illegible] suede. Also [illegible] suede [illegible] Now there [illegible] it still [illegible] fairly [illegible] and [illegible] suede [illegible] it [illegible] This [illegible] leaves the suede [illegible].

[illegible]

Subscribe for the Progress.

KERR ADDITION

This warm rain has [illegible] the gardens [illegible] green.

[illegible] are busy [illegible] mulching and laying out lots.

There are a lot of improvements going on in this place. They have [illegible] off the streets, alleys and [illegible] cleaned the brush from fences and white-washed all the nice shade trees.

[illegible] Casey makes his trips regular to his pig pen, for he has purchased a pig from Ogden's at [illegible] and is well pleased with it.

If any one wants a bungalo roof on your house just call on George Price, of this place.

Mr. Fitzgerald, of the East End, has begun to dig out the cellar for his new house.

Miss Virginia Curry is taking her vacation at [illegible] with her sister, Mrs. C. [illegible].

Mr. and Mrs. Will Mason had business in town Thursday and had a very wet evening of it.

Miss Lola Luzier is well pleased with her new home.

Earle Fowler has begun to dig a well.

There have been quite a number of lots sold here in the past week.

Will Hesler is fixing his music instruments for a musical party some of these evenings.

If the huckleberries are frozen on the mountains the honeysuckle flowers aren't around Kerr Addition. Everyone is welcome to gather them.

MORRISDALE

We have heard that Joseph Potts and Raymond Hooten, of Munson, have left for Detroit, Mich.

[illegible] G. Baron Smith is transacting business in Portage and is accompanied by Harry Flegal and Pete Ross.

Miss May Crago and Herbert Sutton were united in marriage at the M. E. parsonage on Saturday night, by the pastor, Rev. R. J. Knox.

Henry Crago and family have moved to Philipsburg.

Mr. and Mrs. Robert Richard have gone to housekeeping on Church street.

A crowd of people from here attended the party at the home of Mrs. Grady, near Hawk Run.

An excitement was raised Saturday when a house owned by P. Shegas caught fire, doing slight injury as the fire engine arrived in time to put it out.

A cake social will be held in the town hall by the Ladies Aid.

Mrs. James Simcox, of Winburne, spent Sunday with her sister Mrs. Thomas McClimett.

Miss Grace McTyce spent Saturday with her mother here.

Wonder what Grimes thinks of Bad Hill?

REAL ESTATE TRANSFERS

Myers Bowden to A. C. Shepherd, land in Burnside. $30.

Mary Zetec's to Stanislaus Nedzo, land in DuBois and Sandy. $1450.

Amanda Faraker Pilty to Charles N. Manes, land in Lawrence. $362.50.

S. E. Hammann to Martha Hammermann, land in Chest. $1.

Enes L. Abrino to Louis Brun, land in Pike. $500.

[illegible] Undercoffer to G. B. Thompson, land in Bradford. $150.

Sallie Flowers to John Martin, land in Decatur. $15.

W. W. Barclay to S. A. Nelson, land in Sandy. $90.

William A. Caldwell to Thomas C. [illegible], land in Osceola. $275.

[illegible] S. Brown to Salvatore Milie, land in Osceola. $750.

John L. Gailland to A. P. Spangler, land in Lawrence. $560.

[illegible] to Patrick Vail, land in Decatur. $250.

[illegible] Hammell to Guy B. Thompson, land in Bigler. $450.

Ernest [illegible] to Florian Potutshing, land in [illegible]. $5.

[illegible] to Valentine Weislo, land in Sandy. [illegible]

[illegible] to Silas M. Neff, land in [illegible] Creek. $1500.

[illegible] to J. M. Gallagher, land in [illegible]. $900.

[illegible] to William Lindsey, [illegible].

[illegible] to F. F. Cou[illegible] [illegible]. $700.

LOST—[illegible] pin [illegible] black background [illegible] & Stew [illegible] 5-22-2t

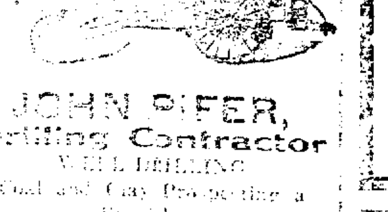

JOHN PIFER,

Drilling Contractor

WELL DRILLING

Coal and Clay Prospecting a Specialty

CURWENSVILLE, PA

A. W. LEONARDSON CO. A. W. LEONARDSON CO.

SATURDAY SPECIAL

SATURDAY SPECIAL

$8.50 Dresses $4.95

A lucky purchase by our ready to wear buyer while in New York this week, brings to this department just fifty dainty summer dresses for Ladies and Misses in sizes from 16 to 44.

The materials are fine Lawns, Voiles and Batiste.

The styles are all 1915 models, featuring the large and small polka dot, awning stripes and neat figures, in all wanted colors.

On Sale Saturday $4.95

A. W. Leonardson Co.

SPECIAL SATURDAY

AT

NORRIS' MEAT MARKET

Special Prices will be placed on all Poultry for Saturday Only.

Plenty of Veal and Home Dressed or Western Beef at Special Prices for Saturday Only.

Come Early While The Selection is Good

NORRIS' MEAT MARKET,

Third Street. - - - - H & C Phone

Get The Thrift Habit

One Dollar will open an account in our Savings Department

Additional deposits of One Dollar per week will amount to

$601.24

in ten years, as we allow three per cent. interest on these deposits, compounded semi-annually

Clearfield Trust Company

"Clearfield's Pioneer Savings Bank"

The

County National Bank

of Clearfield

Twelve substantial men, well kown in the community, direct the affairs of the County National Bank.

They are responsible to the Government for the safe management of the bank. They give of their time and business knowledge to the conduct of the bank's business.

They are—

F. G. Betts — John Kennard — W. B. Potter
H. F. Bigler — Jos. A. McPherson — H. B. Powell
A. L. Forcey — W. C. Miller — A. B. Shaw
H. L. Forcey — J. P. O'Laughlin — A. K. Wright

RESOURCES OVER FOUR MILLIONS

It Pays to Advertise in The Progress

NewspaperARCHIVE® NewspaperARCHIVE®

WEDNESDAY, MAY 26--GOOD ROADS DAY--WEDNESDAY, MAY 26

The Newspaper That Goes Home and Stays

THE CLEARFIELD PROGRESS

WEATHER REPORT
Sunday: Unsettled.

VOLUME IX. CLEARFIELD PENNSYLVANIA, SATURDAY, MAY 22, 1915. NUMBER 222

ROOSEVELT'S VINDICATION MADE COMPLETE BY JURY

Stubborn Juror Succumbs to Pressure From His Fellowmen Today

COLONEL DE-LIGHTED WITH THE VERDICT

Makes Short Talk to Jurors, Returning His Thanks, and Poses While Photographers Work

(By United Press)

Syracuse, May 22.—William Barnes is a "boss" and Theodore Roosevelt is not libeling him in calling him one, was decided by the jury today. Juror Edward Burns, who did not favor a change of the verdict as brought out first, was only persuaded to do so shortly before 10:00 this morning, at which time the verdict was returned.

Verdict Declared Legal

The jury was out 42 hours. William Wolls, one of Barnes' counsel, declared the verdict was illegal on account of the jury being polled yesterday. Justice Andrews overruled the objection.

The Colonel could not restrain his joy and thanked the jurors in a neat speech. He also smiled and posed for a picture.

Juror Was Ostracised

There are few here who believe that Burns had no other motive in deadlocking the jury than to save Onondaga county $300 court expenses. Burns' fellow-jurors appear to share this general suspicion about his motive. They made no attempt to conceal their disgust with Burns' attitude of stolid, unreasonable stubborness. When the jury was taken out for lunch yesterday afternoon, the Roosevelt jurors ostracised Burns by publicly shunning and avoiding him so far as possible.

Not Much Politics in It

Politics did not play, after all, any great part in influencing the jurors' minds. The seven Republicans, including Burns himself, had taken the word of Progressive Roosevelt against the word of Republican Barnes. The three Progressives and two Democrats had no desire to carry political quarrels to the jury room. The twelve appear to have been in substantial accord after many hours upon the vital points of evidence, and then all of a sudden Burns wrecked the agreement because the justice would not permit the jury to say how the trial expenses should be apportioned.

Y.M.C.A. WILL LOSE CAPABLE OFFICIAL

Clyde Folmsbee, who has held the responsible position of Physical director of the Y. M. C. A. here, has resigned that position to accept a similar one in the Y. M. C. A. at Carbondale, Pa. Mr. Folmsbee has been here since September, 1913, and has proved himself to be a man who is capable of doing all and more than was expected of him. He has won the esteem and regard of all those with whom he has been associated while here, and it is with a sense of losing a friends as well as an efficient man that the people of Clearfield see him go. Mr. Folmsbee is a graduate of the Johnstown N. Y., high school, and received his training in physical work at Silver Bay training school. His first work was assistant physical director and swimming instructor at the Binghamton, N. Y., Y. M. C. A., where he spent a year. He then came to Clearfield, where he has done a great deal to improve the general condition of the Y. M. C. A.

Among some of the things he has done while here were to organize the strong Leaders corps, an active bowling league and the Twilight baseball league. A decided improvement has been noticed in the athletics of the Y. M. C. A.

The new Y. M. C. A. at Carbondale was dedicated only this week and is a modern building in every way, fitted out with every known athletic device. We are sure that the people of Carbondale will find Mr. Folmsbee a man who will fill every requirement.

Will Hold Social

The Otterburn Guild girls and the W. M. A. of the U. B. church, Woodland, will hold a social at Swift's hall, Thursday, May 27. Everybody is cordially invited.

CLEARFIELD ITALIANS NOT LIKELY TO BE RECALLED

Italians in the United States probably will not be called back to the colors, unless the European war is to continue for another year. Italian officials in Philadelphia believe Italy has sufficient men in the home army to maintain a vigorous offensive against Austria.

The possibility that Italy's entrance in the war may compel peace within six months is suggested in Italian quarters as a reason for withholding a call for reservists resident in foreign countries until the developement of military operations makes their presence necessary.

Clearfield Italians have received no word from their consul relative to what those who are subject to recall to Italy are expected to do.

Emperor Abandons All Hope

(By United Press)

Berlin, May 22.—Emperor William has abandoned all hope of Italy remaining neutral.

Ambassador Gerard was informed in a personal call from the minister of foreign affairs that Germany will have finished the reply to the American note probably on Monday or Tuesday.

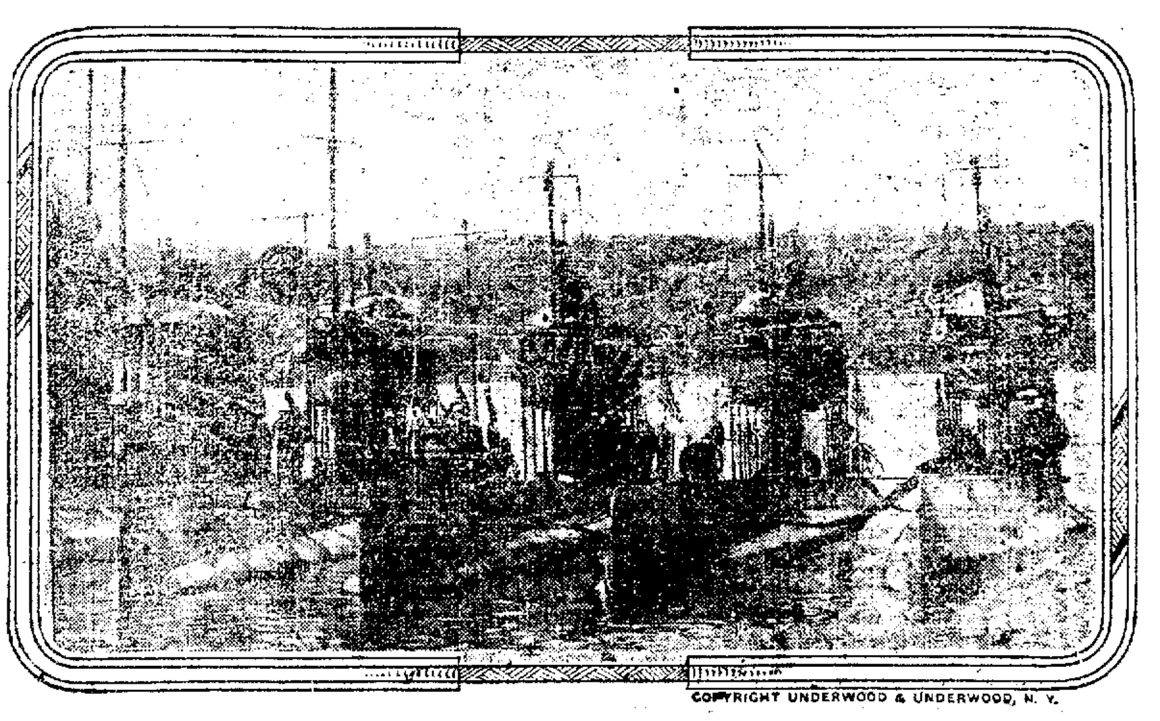

COPYRIGHT UNDERWOOD & UNDERWOOD, N. Y.

SOME OF UNCLE SAM'S SUBMARINES IN THE HUDSON RIVER (LEFT TO RIGHT) F2, D2, D1, B3.

ANNUAL COMMENCEMENT OF COLLEGE OF MUSIC

The ninth annual commencement of the Susquehanna College of Music was held in the Y. M. C. A. auditorium last evening before a large audience of music lovers. Those who graduated at this commencement are: Miss Alice Burkett Smith, Miss Margaret Elizabeth Iiames and Miss Elva Kyler. Every number on the program was very interesting and exceptionally well rendered.

The commencement address was delivered by Prof. William H. Dana, R. A. M., of the Dana's Musical Institute, Warren. Ohio, and was a very able and inspiring address.

The diplomas were presented by Prof. H. Clark Thayer, F. C. M., head of the Susquehanna College of Music.

The accompanist for the recital was Miss Martha Belle Iiames. The musical event was closed by the pronouncing of the benediction by the Rev. Norman J. Mecklin, of the Lutheran church.

MACCABEES OF THE WORLD TO CONVENE ON MONDAY

World's Maccabees in Clearfield are interested in the great convention which is to be held in New York city at the Waldorf-Astoria on May 24. This convention is held in the interests of the Woman's association of the country, with local branches throughout the United States and Canada. The state of Pennsylvania is represented by the great commander, Miss Nellie E. Lounsbury, of Warren great record keeper, Miss Minnie E. Burgin, of Philadelphia, also Mrs. Fanny R. Sloan, of Pittsburg; Miss Mayme Myers, of Greensburg; Mrs. Ellen L. Garrity, of Scranton and Mrs Minnie B. Evans, of Philadelphia.

ATTEMPTED UXORICIDE BY A BROOKVILLE CITIZEN

With a great gaping gash extending from her left temple to her collar bone, Mrs. Henry Richards staggered into the Solar Electric Light company's plant at Brookville Thursday night about 1 o'clock and gaspingly explained that her husband had attacked her with a razor.

The police were informed and half an hour later Richards was arrested. Mrs. Richards was taken to her home and medical aid summoned. It is believed that she will recover.

COPYRIGHT HARRIS & EWING WASH.

CHARLES WARREN

Who will be in active charge of the Government case against the Riggs bank.

WOMANS CLUB WILL TAKE ACTIVE PART IN WORTHY WORK

Have Organized an Anti-Tuberculosis Committee Among Clearfield Citizens

Propose the Promotion of an Active Campaign of Education Among the People of This Locality—Interesting School Children by Exhibit and Addresses by Physicians.

The Womans club of Clearfield, in taking up the work of the Pennsylvania society for the Prevention of Tuberculosis, has organized an Anti-Tuberculosis committee consisting of Mrs. E E. Jimeson, chairman; Mrs. W. A. Hagerty, secretary and treasurer; Miss Elizabeth Williams, dispensary nurse; Dr. W. S. Piper, Dr. W. E. Reiley, president of board of health; Dr. Lever Stewart; and W. I. Lewis.

The chief activity of the committee at present is the promotion of an educational campaign in the public schools. The Pennsylvania society has loaned the charts for the exhibit and furnished leaflets to aid in the work, and W. I. Lewis, secretary, of the Y. M. C. A., who has beenassociated with the Philadelphia Society of Tuberculosis Prevention work, has kindly consented to take charge of the educational preventive work in the schools.

Friday morning an exhibit was held at the Market street school and Dr. W. S. Piper gave a very instructive talk. The children showed a great deal of interest.

On Monday afternoon, from 3 to 4 o'clock, the exhibit will be held at the Parochial schools and Drs. S. J. Waterworth and H. E. Reiley will give short talks to the pupils.

On Tuesday afternoon, from 3 to 4 o'clock, the same committee will present the work at the Reedsville school.

The public is invited to any of the schools where the work is being presented and on Saturday May 29, the exhibit will be held at the Y. M. C. A. rooms where every one may have an opportunity to see it.

The committee desires to cooperate with all agencies touching in any way the public health of the community, and particularly the field of tuberculosis.

Defiance to America Is Favored in Berlin

London, May 22.—The morning Post's Berne correspondent sends the following:

"I hear on the best authority that a great conflict is preceeding in Berlin as to how the American note regarding the Lusitania is to be answered. A majority of the war lords favor a sharp and decisive reply, and the Taglische Rundschau speaks not for itself alone when it says:

" 'Germany, which at present is resisting six powers, is not afraid to deal with a seventh.' "

Stenographer Wanted

Competent man or woman to receive and transcribe telephoned press report at 11:15 a. m. and 2 p. m. Apply at Progress office.

EAGLES WILL HOLD STATE CONVENTION IN ALTOONA

The annual state convention of the Fraternal Order of Eagles will be held in Altoona on Tuesday and Wednesday, June 8 and 9.

The state convention is a big event with the Eagles and from reports already received there will be a large delegation of repersentatives to the session and other visitors from practically every aerie in the state.

A feature of the gathering will be a street parade and prizes are to be awarded the best appearing and drilled company in the pageant. A grand ball will also be given, as well as a smoker and many other interesting events to make it in every particular an epoch affair, in the history of the order.

IMMEDIATE ACCEPTANCE NECESSARY FOR BANQUET

Alumni of the Clearfield high school are urged by the committee in charge of arrangements for the proposed June 3 banquet to forward their acceptances to J. Frank Snyder, Esq., president of the Almuni association, at the earliest possible moment.

At the present time only a few have responded, and if a sufficient number of acceptances is not received before Monday evening the function will be called off.

JOHN H. MOORE'S CLASS HOLDS MONTHLY MEETING

The monthly meeting of class 17, John H. Moore, teacher, was held last evening at the home of Mr. and Mrs. Harry Knepp, on Pine street. Over 50 members of the class were present and all enjoyed a very delightful evening. An elegant lunch was served by Mrs. Knepp and her helpers and at about 11:30 all departed for their homes, wishing that these social meetings were more frequent.

Proposed Coal Rate Suspended

Proposed increased bituminous coal carload rates from the Clearfield district to Olneyville and Providence, R. I., over the Pennsylvania railroad were suspended yesterday by the Interstate Commerce commission, for investigation until September 21.

Fourth Street Flooded

The heavy rains of yesterday caused some trouble in Clearfield, the flood of water clogging Fourth street at Pine for several hours.

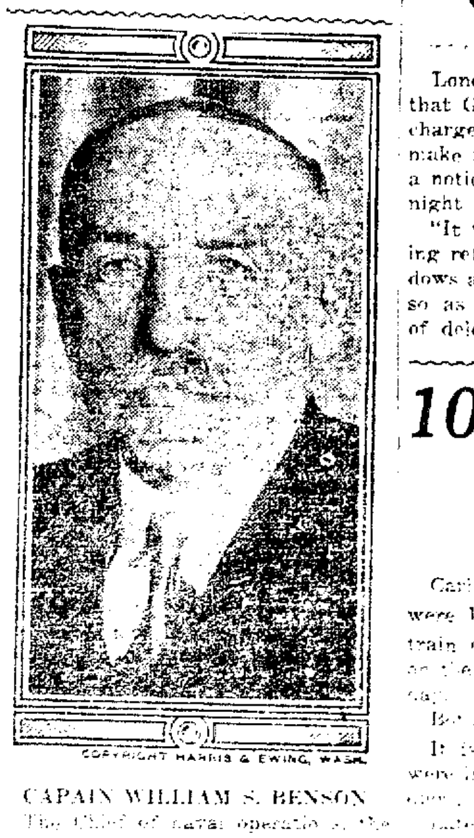

COPYRIGHT HARRIS & EWING, WASH.

CAPAIN WILLIAM S. BENSON

The Chief of naval operations, the [illegible] new position in the navy department. He will rank as a rear admiral.

AUSTRIA REGARDS WAR AS HAVING STARTED

Reported Serious Clashes Have Occurred With The Italians on Frontier

200,000 ITALIANS PARADE ROME STREETS

Italy Has Not Yet Declared War, But a State of Warfare Apparently Exists Between the Two Countries

(By United Press)

Rome, May 22. — While great crowds surrounded the government buildings awaiting the declaration of war by the king, Rumania is mobilling her entire army, according to despatches from Bukharest. It was previously rumored that Rumania would enter the war simultaneously with Italy, as her ally. Although no decree has as yet been issued it is predicted that it will come in the form of a proclamation in which Italy will be asked to do its duty and the army and navy will be called upon to do their utmost to bring the war to a speedy end.

200,000 in Parade

The Italian minister of marine has ordered the suspension of all naval activities in the Adriatic. 200,000 people paraded through the streets of Rome, cheering for Italy and Premier Salandra. Flags were waving everywhere.

The French despatches say there is great joy at the capital and Paris is fervently declaring Salandra the idol of the hour.

Clashes on the Frontier

Meanwhile, reports from the Austrian frontier indicate that a condition approaching a state of war already exists, and there are rumors of actual clashes between the forces of the two nations. A despatch from Udine says that the Austrian military authorities Friday, after returning Italian mail sacks to Italy from the Austrian frontier, cut the telegraph communications and also removed rails from the railroad line.

At other points along the border the Austrians also are destroying bridges and railroads, and cutting all wire communications. Austrian artillery can be seen posted on hills which dominate pasages in the Tyrol.

Hears War Has Been Declared

London, May 22.—A dispatch to the Daily Telegraph from Copenhagen says, on the authority of the Christiania Intelligenssedler, one of the most reliable Norwegian papers, that a foreign legation in Christiania has received a message announcing that war has been declared betwen Italy and Austria.

Expect German Dash Into Italy

Geneva, May 22.—Information gathered by correspondents on the eastern frontier of Switzerland shows that Austrian and German forces, with heavy artillery, have been concentrated at Trent, Bozen and Meran. Movements of considerable bodies of troops are reported from Munich.

The theory is advanced that Germany and Austria expect to break through the Italian frontier defenses and carry the fighting into Italian territory. Italian troops are massed in great numbers, however, along the same front.

King Signs War Measure

King Victor Emmanuel attached his seal to the bill passed by parliament giving the government full power to act.

GERMANS GIVE WAY BEFORE RUSSIANS

(By United Press)

Petrograd, May 22.— By fierce counter attacks, the enemy has given ground on the east bank of the San. The Russians have recovered practically every point near Chemissely and the fighting has greatly decreased.

Marines have been landed on the coast of Asia Minor about 141 miles from Constantinople. The landing was made under the protection of fire of the ships guns. They then destroyed the coal docks and stations near Eregli.

GLASS BLOWER DROPS DEAD AT DUBOIS ON FRIDAY

George Durst, a glass blower in the glass plant at DuBois dropped dead yesterday afternoon about 2:45 o'clock while he was engaged in his usual duties there. Death was due to cerebral apoplexy.

Mr. Durst, whose home is in Pittsburg, was at work yesterday as usual and did not complain of any illness.

Returned From Trip

A. P. Walker and W. B. Potts have returned from Mosquito creek, where the latter hunted ground hogs and the former fished for trout. Potts shot at but missed the only groundhog he saw and Walker found the trout just a little shy.

Presbyterian Church Services

The following are the services at the Presbyterian church tomorrow:

Morning sermon subject: "Out of Season."

Evening: "Building a Character"—"Books."

The pastor will conduct the evening Young People's meeting. Theme: "Why I am Proud of My Denomination."

London is In Fear of Gas Bombs

(By United Press)

London, May 22.—An intimation that German airships will use bombs charged with poisonous gases if they make raids on London is contained in a notice issued by Scotland Yard last night as follows:

"It would be well for persons taking refuge in houses to keep all windows and doors on lower floors closed, so as to prevent the administration of deleterious gases."

Washington County Keen to Beat Her 1914 Record

Harrisburg, May 22.—Determined not to permit any county in the state to have a larger showing on the "State-wide Good Roads Day," on May 26, citizens of Washington county where the good roads day idea originated last year, are working hard for this year's event. A public meeting was held in the Borough building in Canonsburg, on Wednesday, May 5, at which plans were perfected to boom the "Goods Roads Day." The owner of every automobile was called on to donate his services. Teamsters were urged to come out, and business and professional men were asked to join in the good work.

The Washington County Good Roads association, of which Dr. W. D. Martin is president, J. M. McKee, secretary, has been working all over the county. They have appealed to every citizen and have obtained asurance that the good record they made last year will be surpassed this year. Their slogan is "Apply the kick where the bumps are."

100 Burned to Death in Crash Between Trains

(By United Press)

Carlisle, England, May 22.—Twenty were killed [illegible] train crashed [illegible] on the [illegible] today.

[illegible]

It is reported [illegible] 500 were injured [illegible]

[illegible] that 100 were crushed [illegible]

2 P. M.—Forty bodies were recovered early this afternoon from the wreck. [illegible] could be set another [illegible] ran into them. The [illegible] exploded.

Pleased the Audience

Patrons of the opera house were [illegible] last night in the [illegible] presented to their view, Salome Jane being portrayed as the typical "angel of the camp" in the [illegible] days of California gold-hunting. The pictures thrown on the canvas were excellent and gave entire satisfaction.

NEWSPAPERARCHIVE®

NEWSPAPERARCHIVE®

THE CLEARFIELD PROGRESS

Published every day except Sunday by the Progressive Publishing Company, Opera House Building, Clearfield, Pennsylvania

Official Organ of the Washington Party of Clearfield County.

JOHN R. BIXLER Editor — R. E. JOHNSON, General Manager

OFFICERS

ROBERT H. SOMMERVILLE President — JAMES H. MINDS, Vice-President
HARRY A. REED, Secretary — E. W. HESS, Treasurer

DIRECTORS

ROBERT H. SOMMERVILLE — JOHN W. BARRATT — E. W. HESS
JAMES H. MINDS — A. S. MOULTHROP — HARRY A. REED

H. & C. Phone Number 176 — Bell Phone Number 47

TERMS OF SUBSCRIPTION

One Year	$3.00	Six Months	$1.50
Three Months	.75	One Month	.25

Entered at the Post Office at Clearfield, Pennsylvania, as second class mail matter.

SATURDAY EVENING, MAY 22, 1915

Good evening! Jealously has dethroned kings and destroyed nations.

DELAYS ARE DANGEROUS

Italy will enter the war game within a few hours, it is now evident. From the beginning of the great European conflict it was apparent that Italy would not join Germany and Austria in their war of aggression, but for months Germany has sought to buy Italian neutrality—by demanding of Austria that the latter concede certain territory to the Italian government. Whether the German offers were tempting to the Roman government or whether Italy had made up her mind long ago to break with the other signatories to the Triple alliance she remained neutral much longer than it was believed she could consistently do so.

Italy's entrance into the war at this time would be welcomed by the allies, although if Italy had declared war against Germany and Austria last winter the effect, morally and physically, would have been more desirable to the allies. The help of Iatly in preventing a general onslaught of the German and Austrian armies upon Russia would have brought the campaign in Poland to an earlier close, since Austria would have had more than she could attend to successfully in defending her own frontier against the Italian forces and would have been unable to lend assistance to Germany in the present vicious attack upon the czar's army.

Italy does not enter the war too late, but if she had joined in the conflict earlier she would have found conditions on the Austrian border in a less prepared condition than they now are. The Italians are fighters, and when they begin the attack on Austria there will be many more bloody chapters to be written of the war. With Italy attacking the Austrians along the frontier Russia ought to have a chance to reorganize her badly shattered armies and make a much better showing against the Germans in Poland. If other nations now neutral join Italy against Austria the war should not last until next winter, as is now predicted.

The rains will have passed before May twenty-sixth, and you can get to work on the roads without suffering from wet or cold feet.

OUR CLIMATE NOT THE WORST

While occasional touches of frost remind the residents of Clearfield county that old winter is slow to leave his trenches it should be remembered that this county is not alone in experiencing inclement weather conditions. We have our rains and cool spells, delaying the growth and ripening of crops, but so have other parts of the country, and if it is not so cool in the south at this time of the year there are other drawbacks to offset the warm climate south of the Mason and Dixon line.

Nature is governed by the laws of compensation. If we have backward springs we generally have all the warm weather we need or want later on, and crops which are slow to grow and develop when we expect them to do so will eventually thrive under the balmy air of June and July. There is no present danger that the farmer and gardener of this county will not receive full reward for their labor and patience when the growing season opens up in earnest.

If Germany will cease to slay women and children on the high seas it will be the best answer she can make to President Wilson's note.

COOPERATION BASIS OF EFFICIENCY

In corporate circles it is becoming more and more fashionable for employer and employee to find some common ground for hobnobbing, a place where affairs of mutual interest can be discussed, not in the aggravating spirit of fault-finding, but with the serene common sense which must be the ground-work of constructive criticism.

The Buffalo, Rochester and Pittsburg railway has found an ideal method of getting together with its employees and promoting both the welfare of the road and the thousands of men it employs through the medium of a monthly [illegible] devoted exclusively to the road, the communities it traverses, and the men who make the cars move. The [illegible]-odd pages of the current issue would [illegible] as a text book on cooperation between em- [illegible] all too many stilted aggregations of [illegible] the wage earner ends with [illegible]

[illegible] may show that the war has [illegible] everything else in this [illegible]

[illegible] Progress is never [illegible] good [illegible] season to [illegible]

[illegible]

Opportune Talks on State-Wide Good Roads

Harrisburg, May 22.—"Each Blister is a Badge" is the "State-wide Good Roads Day" slogan adopted by the Huntingdon chamber of commerce boosters. A largely attended mass meeting was held on May 8 and committees were appointed to perfect the details of work to be done in the county on May 26.

Washington county is zealously guarding its reputation as the father of the Pennsylvania "Good Roads Day." The citizens are determined that no other part of the commonwealth shall get ahead of their county on the "State-wide Good Roads Day," Wednesday, May 26. A rousing Booster meeting was the contribution of the East Bethlehem Township Good Roads association. It was held on May 12. Delegations were present from Monongahela, Donora, Charleroi, Belle Vernon, Fayette City, California, Brownsville, Uniontown, Waynesburg and Washington.

The Leechburg Automobile club is taking a leading part in making the "State-wide Good Roads Day" a success in Armstrong county. A meeting to complete arrangements for the club's participation in the day's work was held on May 14.

Here is the editorial warning of the Lancaster county Latitz Express on the "Statewide Good Roads Day." "Don't overlook the articles on good roads day. All are to contribute labor; materials, some service or cash. Ministers are requested to preach at least one sermon on the gospel of good roads. Newspapers, as usual, are liberal contributors in space for spreading the news and without which the work would not be effective. Date May 26."

KNOW THY COUNTRY

I—Introductory

"Know America" is a slogan that should ring out from every school room, office, farm and shop in this nation. No man can aspire to a higher honor than to become a capable citizen, and no one can merit so distinguished a title until he is well informed of the resources, possibilities and achievements of our country.

This is a commercial age and civilization is bearing its most golden fruit in America. We are noted for our industrial achievements as Egypt was noted for her pyramids; Jerusalem for her religion, Greece for her art; Phoenicia for her fleets; Chaldea for her astronomy and Rome for her laws. Likewise we have men who will go down in the world's history as powerful products of their age. For, standing at the source of every gigantic movement that sways civilization is a great man. The greatest minds travel in the greatest direction and the commercial geniuses of this age would have been the sculptors, poets, philosophers, architects, and artists of earlier civilizations.

As Michael Angelo took a rock and with a chisel hewed it into the image of an angel that ever beckons mankind upward and onward, Hill took the desert of the Northwest and with bands of steel made it blossom like a rose, dotted the valleys with happy homes and built cities in waste places. As Guttenberg took blocks of wood and whittled them into an alphabet and made a printing press that flashed education across the continent like a ray of light upon a new born world, McCormick took a bar of iron and bent it into a reaper and with one sweep of his magic mind broke the shackles that enslaved labor of generations yet unborn, and gave mankind freedom from drudgery, and lifted the human race into a higher zone of life.

As Nelson organized the English navy and made England mistress of the sea enabling the British Isles to plant her flag upon every continent washed by the ocean's waves, and to make foot stools of the Islands of every water Morgan organized a banking system that has made America master of the world's finances, brought Kings to our cashier's windows the nations of the earth to our discount desks and placed under the industries of this nation a financial system as solid as the Rock of Gibraltar.

There is no study quite so interesting as progress; no sound so magic as the roar of industry and no sight so inspiring as civilization in action. A full realization of America's part in the great events of the world past, present and future will thrill every human heart with pride, patriotism and faith in Republican institutions.

Through the courtesy of the Agricultural and Commercial Press Service, the readers of this paper will be permitted to study America; her agricultural, manufacturing and mineral development, mercantile, banking and transportation systems which are the wonder of the world. The first article of the series will deal with transportation and will appear at an early date.

THE YOUNG MAY MOON

According to the London Standard this song ranks with "Garroywen" as the favorite among all songs with the Irish troops now in France.

The young May moon is beaming, love,
The glow-worm's lamp is gleaming, love!
How sweet to rove
Through Morna's grove.
When the drwsy world is dreaming, love!
Then awake!—the heavens look bright, my dear,
'Tis never too late for delight, my dear;
And the best of ways
To lengthen our days
Is to steal a few hours from the night, my dear!

Now all the world is sleeping, love,
But the Sage, his star-watch keeping, love,
And I, whose star
More glorious far
Is the eye from that casement peeping, love,
Then awake!—till rise of sun, my dear,
The Sage's glass we'll sun, my dear,
Or in watching the flight
Of bodies of light
He might happen to take thee for one, my dear!

—Thomas Moore.

SIX SMALL SMILES

Steep Enough

"I supposed you clombed the Alps when you were abroad?"

"No; just ran up a hill, that's all."—Boston Transcript.

In the Future

"Some day we'll be telephoning through the air without wires."

"Maybe, but won't it be queer to have an operator call back to you and say, 'The air is busy now'?"—Washington Star.

Distant

Pupil: Teacher, may I be absent this afternoon? My aunt's cousin is dead.

Teacher: Yes, while I suppose [illegible] relation.—Topeka [illegible]

Unfit for Publication

[illegible] the czar [illegible] of Russia [illegible] the czar. Now, [illegible] the [illegible] of the man [illegible]

[illegible] like to tell you.—London Mail.

"It seems to me" he said, "we should do more to bring the people together."

"Huh!" snorted the deacon; "if you'd been here as long as I have you'd know that what we need is something to keep 'em apart."—Puck.

Heard on the Train

"What have you got in the package?"

"Drawing materials."

"I didn't know you were an artist."

"Artist nothing! It contains a couple of pairs of forceps the dentist asked me to get for him."—Exchange.

The Voice of Experience

[illegible]

The Peoples' Forum

Editor of the Progress,

I am a citizen of Lawrence township, Clearfield county, Pennsylvania. Though in the township my property is quite close to the Clearfield borough line. I bought a lot and built a house. I am occupying it with my family. The borough of Clearfield bought from a man who is now dead acres of land close to my property and they have been using this land as a dumping ground for the garbage of the borough of Clearfield. The pile of tin cans and other refuse is now quite large and as the warm weather approaches the smell will become quite strong. Not a day passes that the borough of Clearfield does not dump wagon loads of tin cans, rubbish and filth. Quite a large amount of diseased meat and quite a number of dead cats, dogs and chickens have been deposited there.

Since the garbage dump came to my back door rats have taken up their abode in the pile and are multiplying in great numbers and are of great size.

A farmer adjoining me complains of the plague of rats and says that he has more than usual.

It would seem to me that the great danger of these rats carrying disease throughout the borough of Clearfield as [illegible] danger to [illegible]

The Clearfield borough [illegible] well aware of the condition [illegible] [illegible]

Yours truly,

MAX P. [illegible]

AMUSEMENTS

"The Girl I Left Behind Me"

This great picture, in 5 reels, which will be shown at the opera house on Monday night, tells a story that is as stirring to the blood as a trumpet call. It deals with life at the lonely army post beset by hostile Indians. A love story of great beauty makes a delightful contrast to the stern realities of Indian warfare. A craven and cur among the garrison is discovered at the critical moment when savage Black Feet Indians have surrounded the post. A volunteer is wanted to ride for aid. It is "One chance in a Hundred." Lieut. Hawkesworth takes it. He succeeds in his hard mission after thrilling adventures and also wins the girl he loves. This great play was produced by David Balasco and Charles Farnum and in the film version hundreds of real soldiers and Indians are used.

If you are looking for a Lawn Mower we have just what you will want, we carry a full line of Genuine, Philadelphia, All-Day, Overbrook, College and The New Mower call and be convinced by inspecting our goods.

Wm. F. Powell,
23 S. Second St.
H. & C. phone No. 86.
Bell phone No. 8J.

Plant Suffrage Seed Now

The Womans Suffrage association wishes to suggest that all who have suffrage seeds plant these at once and in a conspicuous place. If no place is ready for the planting, plant in boxes and transplant later.

MRS. F. B. REED.

Patronage Appreciated

I wish to thank the Ladies of Clearfield and vicinity for there splendid patronage during the Spring season so far in our Millinery store and trust for a continuance of the same as I shall solicit your favours.

Will give it my best attention. Come and see our new bargains in all the latest styles

MRS. JOS. FRANCE,
223 Reed street.

LOUIS DAMMERS
Philadelphia Eye Specialist
Dimeling Hotel Parlor
CLEARFIELD—ONE DAY ONLY
Tuesday, May 25, 1915
OFFICE HOURS
10 A. M. to 6. P. M.
MY SPECIAL OFFER
$1.00 Glasses This Visit Only

I offer you a guaranteed pair of glasses with a 10 year 1/10 Kt. Gold Filled Frame or Nosepiece (10 styles to select from) First Quality Lenses, an elegant case and the Dammer's Scientific Eye Examination as low as
$1.00 COMPLETE

Special Ground Lenses at Lowest Prices

The reason I have fitted hundreds of cases where all others failed, is I examine Eyes By Simply Looking Into The Eyes Without test charts or drops or asking questions

Special Notice

I extend a special invitation to the people of Clearfield county to visit my new Philadelphia store (under Continental Hotel) the highest quality eye service rendered at lowest prices. Consultation, eye examination and glasses adjusted without charge.

SPECIAL VISIT
I Personally will be in
CLEARFIELD

SUGAR BOWL
Will Open
IN A FEW DAYS
Under New Management
All New Furnishings and a Fresh Stock of Goods.
Ice Cream Sodas, Candy, Fancy Drinks, Fruits, etc.
Carnations Will be Given Away on Opening Day
BARBER & TREMOS
Proprietors.

Highest Prices Paid In Cash
For Rubber, Rags and Metal of all kinds
When [illegible] are ready to sell, call on H. & C. Phone No. 445
ABE NOVEY

All Forms of Concrete Work & Building Blocks
Made to Your Special Requirements
With my new equipment of modern machinery and the use up-to-date methods. I am prepared to meet any demand for Concrete Building Material, Sidewalks, Foundations, Pier Blocks, Caps, Lintels, Lawn Fixtures and Decorations.
Your Cost of Building Material Greatly Reduced.
The use of Concrete Building Blocks is indorsed by the leading builders. A varied line of colors and sizes made to order with my newly installed special machinery.
PAUL FERGUSON
Phone No. 229-3 or Call at 417 Merrill Street.

ROSS & WOODS — ROSS & WOODS
HENDERSON'S CORSETS
Eleven years selling this popular corset gives us the knowledge that this is one of the best values to be had and gives perfect satisfaction. Prices
$1.00, $1.50, and $2.00
LADIES' WAISTS
Our sales of waists are gratifying to us, they must be good values they way they sell.
See our specials at 98c
PORCH CUSHIONS
Have just received a case of cushions especially intended for porches, medium sizes and assorted colors. Price 25c
ROSS & WOODS

Philadelphia Lawn Mowers
Excel All Others
Begin Mowing the Lawn Now before the grass makes too rank a growth.
The Philadelphia Lawn Mower
Cuts Quickly and Smoothly, runs easily and will stand years of hard service. Call and see it; also our full line of Lawn Trimmers and Lawn Rakes, and everything to keep the lawn perfect.
WILLIAM F. POWELL
23 SOUTH SECOND STREET
Bell Phone No. 8-J — H. & C. Phone No. 86

CAPITAL $200,000.00 — SURPLUS $200,000.00
FITNESS AND FAIRNESS
It requires no great business sagacity to see that the Institution that bases its appeal to the Public upon Fitness for the Service promised and Fairness in its dealings with you is bound to prove a winner. Perfect Confidence comes thru association, and our appeal to you is based upon the confidence our present patrons have in our Fitness and Fairness, due to their Association with us.
THE CLEARFIELD NATIONAL BANK
James Mitchell, Pres. — H. S. Whiteman, Jr. Cashier
"The Bank of Service"

The Secret of a Good Figure
often lies in the brassiere. Hundreds of thousands of women wear the Bien-Jolie Brassiere for the reason that they regard it as necessary as a corset. It supports the bust and back and gives the figure the youthful outline fashion decrees.
BIEN JOLIE BRASSIERES are the daintiest, most serviceable garments imaginable. Only the best of materials are used—for instance, "Walohn," a flexible boneing of great durability, absolutely rustless—permitting laundering without removal.
They come in all styles and your local Dry Goods dealer will show them to you on request. If he does not carry them he can easily get them for you by writing to us. Send for an illustrated booklet showing styles that are in high favor.
BENJAMIN & JOHNES
50 Warren Street — Newark, N. J.

Let me send you FREE PERFUME
Write today for a testing bottle of
ED. PINAUD'S LILAC
The world's most famous perfume, every drop as sweet as the living blossom. For handkerchief, atomizer and bath. [illegible] Write today. [illegible]
PARFUMERIE ED. PINAUD, Department M.
ED. PINAUD BUILDING — NEW YORK

Read Today's News in Today's Progress

NEWSPAPERARCHIVE®

The Very Best Flour That Money Can Buy

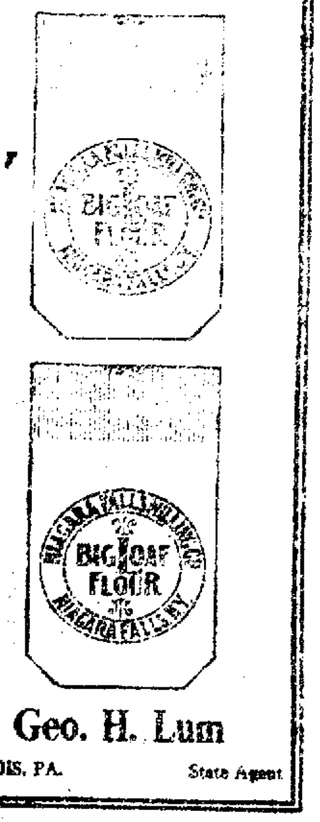

Geo. H. Lum
DUBOIS, PA. State Agent

RECORD REPEATER FOR Victor Talking Machines $2.25

This newly invented little device when placed on the talking machine will repeat the 10 or 12 inch records any number of times. Great for dancing. Needs no attention.

PAUL McDERMOTT,
417 Pine St. - - - Clearfield, Pa.
A postal to this address will bring a representative.

EGGS

Now is the time to "Put Down" Eggs.
We have the proper thing In
Water Glass
of which 1 gallon makes 10 gallon solution.
Eggs may be kept in solution one year.
Half Gallon 40c 75c Gallon

DOOLEY & STUART

Don't Take Any Chances With Electric Wires

Don't listen to the cheap wireman: If he were a good wireman he would locate in business or work for some company.

Do your wiring once and do it right. It costs less in the long run.

CALL THE
Davis Electric Co.
Satisfaction Always Guaranteed
H. & C. Phone. No. 58x.
CLEARFIELD PA.

Make Our Store Your Headquarters

If your are particular about the way your clothes are cleaned pressed and repaired.

It pleases us to please you, so we overlook nothing in our desire to satisfy you.

May we have the opportunity to convince you.

Call Us H & C 104 We'll Call

Allen & Bartholomew
Dry Cleaners

JACOBSON'S

Furniture, Rugs, Stoves and Household Goods
—AT—
POPULAR PRICES
—AT—
JACOBSON'S
212 REED STREET

Advertise in the Progress.

TEMPERANCE TIDINGS

Research and News.
Edited by
REV. ROBERT C. PETERS

A Falling Market

When Judge Landis of Chicago tried to sell the eighty-nine licenses of the Tosetti Brewing company, bankrupt, he found that such commodities were a drug on the market. One purchaser offered $1,200 but this, the only offer made, was refused. A year ago licenses brought $2,500 to $2,800. The reason for this decrease in value is said to be fear of successful local prohibition legislation. The entire liquor forces seem to be looking forward with just reason to future stringent restrictions on their business. Judge Landis closed all the saloons owned by this brewing company from Saturday night at midnight until 5 o'clock Monday morning, observing and giving force to the Sunday closing law of Illinois.

Turned it Down

The Student Council of Northwestern university refused to allow the men students to participate in a "popularity contest" giving a motorcycle to the most popular student. The prize was offered by a tobacco firm and the votes were to be cast with cigaret coupons. In connection with the contest a sum of money was promised to the University Athletic association, the amount to be determined by the number of votes cast, showing how many packages of cigaretes had been bought and smoked. This offer was also refused.

Apprehensive

Quite recently the New York State Wholesale Liquor dealers' association put their fears into concrete form in the declaration that "the events of the last twelve months have created a situation more grave than has ever before confronted out trade. Formerly we were called upon to oppose town and county option. Today we must combat state and nationwide prohibition. Originally our opponents were few and scattered. Today they are many and united."

Beer a Poison

The man who uses a quart of beer daily expends enough for it to buy three loaves of bread for his family. He gets for himself a trivial amount of nourishment worth half a cent and incidentally takes into his system nearly two ounces of a narcotic poison, the influence of which is to make him less alert and therefore more amenable to accidents, to make him less efficient and therefore more likely to lose his job, and to make him more likely to suffer from toxins and infections.—Winfield Scott Hall, M. D.

Home Owners

It is interesting to note that the four western states carrying last fall for prohibition are "home-owning" states, the majority of the families owning their own homes, which doubtless helped bring about the logical result of the vote. In Colorado 56 per cent. own their own homes; in Washington 54.5 per cent., in Arizona 57.5 per cent. and in Oregon 58.7 per cent.

Playing Safe

One hundred saloons in Chicago have gone out of business the last week. High rents, poor trade, big expense for free lunch, and the fact that the city may go dry before five years are said to be the combined causes for the closing of doors.

"The saloon business in Chicago is getting worse," said a brewery agent. "The sales of our brewery—one of the largest in the city—are 25 per cent. less for the first four months of this year compared with the first four months of last year.

"The saloon situation in Chicago is serious—more so than most saloonkeepers will admit. I can count on the fingers of one hand the saloons in the loop district that are making any money. Most of them are lucky if they break even."

Another Setback

At the recent spring elections, John Barleycorn received many a setback. Michigan added fourteen counties to its prohibition territory. In Illinois one hundred saloons were abolished and all dry towns remained dry. South Dakota held all but two of four hundred towns and cities heretofore dry, and put seventeen wet cities into the dry list, which success it is claimed insures victory for state-wide prohibition next year. Wisconsin, Minnesota, Nebraska and other states added their strength to the attack on the home destroyer.

Subscribe for the Progress.

FLECK & LARIMER
—WANT—
Your Plumbing, Heating and Repair Work
Want You to Know Their Work is First Class and Material Standard
That We are Located at Rear of Witmer Inn
PRICES REASONABLE
Keep Business Going; We Appreciate It
H. & C. Phone 178

SUNDAY SCHOOL.

Lesson VIII.—Second Quarter, For May 23, 1915.

THE INTERNATIONAL SERIES.

Text of the Lesson, II Sam. ii, 1-7; v, 1-5—Memory Verses, v, 2, 3—Golden Text, Ps. xxviii, 7—Commentary Prepared by Rev. D. M. Stearns.

In the two portions assigned for this lesson we have the record of David's second and third anointings over Judah and over all Israel (ii, 4; v, 3), the first anointing being at the hands of Samuel (I Sam. xvi, 13). As all anointings are suggestive of the work of the Holy Spirit and of Him whom God anointed with the Holy Ghost and with power (Acts x, 38), who also anoints and seals the believer with the Holy Spirit (II Cor. i, 21, 22), we will turn for a few minutes to the other lesson for today in I Cor. xii, 1-13 to notice that no one can say that Jesus is the Lord, but by the Holy Spirit, and that by the same Spirit each believer receives gifts for service as the Spirit sees fit; to every man according to his several ability, to every man his work (Matt. xxv, 15; Mark xiii, 34). As our Lord Jesus Christ, the son of David, is waiting for His kingdom, when He will occupy the throne of David, so all true believers, anointed kings and priests, associates of Him who shall be a priest upon His throne, the true Melchizedek, are waiting with Him and for Him. He at the Father's right hand and we in the conflict here (Luke i, 32, 33; Rev. i, 5, 6; Zech. vi, 13; Gen. xiv, 18; Ps. cx, 1, 4). While we wait it is our privilege to suffer with Him and to serve Him in any way or place which He may assign to us, knowing that the glory of His kingdom will abundantly recompense for all suffering or service during the little while of waiting. Returning to our lesson in Samuel, we note that, though Saul was dead, the rule over all Israel did not come to David at once, but in Hebron over Judah for seven years and then in Jerusalem over all Israel and Judah for thirty-three years (chapter v, 5).

We may find an analogy in the coming of the kingdom of our Lord Jesus Christ when all the kingdoms of this world shall have become His (Rev. xi, 15), and we may then see more clearly the significance of David's three anointings.

We cannot help noting David's lamentation over Saul and Jonathan, with its thrice repeated "How are the mighty fallen!" (II Sam. i, 19, 25, 27). How he could say that Saul and Jonathan were lovely and pleasant in their lives I do not know unless on the same principle that God did not see iniquity in Jacob nor perverseness in Israel (Num. xxiii, 21), grace covering up the wrong. We can more easily understand how David could say of Jonathan, "Thy love to me was wonderful, passing the love of women" (i, 26), and that leads us to the greatest love that was ever seen or known—the love of God in Christ Jesus to sinners (Rom. v, 8; John iii, 16; I John iii, 16; iv, 10). See David's habit of inquiring of the Lord concerning guidance in all matters of the kingdom (ii, 1; v, 19, 23; also I Sam. xxiii, 2, 4; xxx, 8), reminding us of some of the good advice of his son, Solomon, "In all thy ways acknowledge Him, and He shall direct thy paths" (Prov. iii, 6).

Although David knew that the kingdom was now his, he would not do anything without the Lord's guidance as to when and where. At the Lord's command he went to Hebron with his own and his faithful followers' households, and there the men of Judah anointed him king over the house of Judah. See the story of Hebron in connection with Abraham and Isaac and Caleb, and let us learn to live in fellowship with God. David's words to the men of Jabesh-gilead are for us also, that we may be strong and valiant for God (ii, 7). The intervening chapters in our lesson story tell of the opposition to David by the house of Saul, but that David waxed stronger and stronger and the house of Saul weaker and weaker (iii, 1). In our present conflict it cannot be said that the devil is waxing weaker and weaker, for his greatest effort will be just before his final overthrow, but in due time he will be overthrown, and Jesus Christ shall reign (Ps. lxxii, 11).

After David became king over all Israel it is written that "David went on and grew great (went going and growing—margin), and the Lord God of hosts was with him" (v, 10). That the Lord was with him is repeated again and again in his story (I Sam. xvi, 18; xviii, 12, 14, 28) and reminds us of this blessed assurance to Isaac, Jacob, Moses, Joshua, Gideon and others and of His word to all who go forth in His name as His messengers (Gen. xxvi, 3; xxviii, 15; Ex. iii, 12; Josh. i, 5; Judg. vi, 16; Isa. xli, 10; Hag. ii, 4, 5; Matt. xxviii, 20). The Lord's presence does not insure us freedom from all adversaries, but it does assure us of victory over them. David had to say concerning some with whom he had to deal, "I am this day weak, though anointed king, and these men, the sons of Zeruiah, are too hard for me" (iii, 39). Compare Num. xi, 14; I Kings xix, 7; Ps. xxxv, 10; lxxiii, 16, and then thank God that nothing is too hard for Him (Gen. xviii, 14; Jer. xxxii, 17), and roll all cares and burdens upon Him, and trust Him to carry you and them. All real work for God must be by the Spirit of God, and when He is in control we will fear no mountain nor despise any small things (Zach. iv).

Philadelphia Quality Mowers

Have stood the test of a Third of a Century, and while the Patterns have been Imitated very Generally and the Claim put forth that this or the Other Machine was "Just as Good as the Philadelphia," the Quality has not been approached by any Other Manufacturer.

Wm. F. Powell.

Advertise in the Progress.

Sunday with the Churches

First Baptist Church

Rev. Norman J. Mecklem, Pastor.
10:00 Sunday school.
11:00 Morning worship.
Theme: "The Christian Soldier."
7:00 Baptist Young Peoples Union.
8:00 Evening worship.
Theme: "The Light of God's Universe", by Charles H. Rhodes.
You are cordially invited to attend these services.

English Lutheran

Rev. C. R. Allenbach, Pastor.
9:15 Sunday school.
10:30 Worship.
Theme: "Wisdom vs. Folly."
6:30 Christian Endeavor.
Leader: Miss Elizabeth Fisher.
7:30 Evening worship.
Theme: "The Advent of a New Agent."
The public is cordially invited to this service.

Presbyterian

Rev. E. C. Reeve, D. D., Pastor.
10:30 Morning worship.
11:45 Sabbath school.
7:30 Evening worship.
7:30 Wednesday, Midweek service.
The public is cordially invited to all these services.

Eleventh Street M. E.

Rev. Robert C. Peters, Pastor.
9:45 Brotherhood class.
10:30 Morning worship
Junior Probationer service and sermon to the children.
2:00 Sunday school.
6:45 Epworth League.
7:30 Evening worship.
Theme: "The Dove—Likeness of the Holy Spirit."
7:30 Wednesday, Prayer meeting.
Everybody cordially invited.

West Side M. E.

Rev. J. W. Long, pastor.
9:30 Sunday school.
10:45 Morning worship.
Theme: "Not Ashamed."
6:45 Epworth League.
Leader: Miss Alice Kramer.
7:45 Evening worship.
Theme: "The Anchor."
7:45 Tuesday evening, class service.
7:45 Wednesday, Prayer service.

Trinity M. E.

Dr. H. R. Bender, Pastor.
9:30 Sunday School.
10:45 Morning worship.
Theme: "Ground of Faith."
6:30 Epworth League.
7:30 Evening worship.
Theme: "In the Artic Waters", by Prof. W. H. Dana of Dana's Musical Institute, Warren, Ohio.
7:30 Wednesday, Midweek service.
Everybody welcome.

United Brethren

Rev. B. J. Hummel, Pastor.
9:45 Sunday school.
11:00. Morning worship.
Sermon by Rev. M. L. Wilt.
6:45 Y. P. S. C. E. service.
7:45 Evening worship.
Prayer meeting Wednesday evening.
7:45 Thursday, choir practice.
Everybody invited.

Episcopal

Rev. Joseph Johns, Pastor.
7:30 First service.
9:45 Sunday school.
10:45 Second service.
7:30 Evening prayer.

St. Francis Catholic

Rev. Father Ryan.
8:00 First mass.
10:00 Second mass.
7:30 Vespers and Benediction of Most Blessed Sacrament.

Allen A. M. E. Church

Rev. J. W. Brown, Pastor.
10:00 Morning worship.
12:00 Class meeting.
3:00 Sunday school.
6:45 A. C. E. League.
8:00 Evening worship.
All are cordially invited.

The Salvation Army

10:30 Holiness meeting.
6:30 Young People's Legion.
7:30 Open air meeting.
8:30 Salvation meeting.
Everybody welcome.

PANSIES SPECIAL

Special mixtures one year old, 50 cents per dozen, and 10 cents per dozen for seedlings. Orders delivered. Call Richard Gilbert, Turnpike Ave., H. & C. phone No. 449.

Come and see who gets the quilt at the ice cream festival to be held at Joseph Shaffer's at Mt. Joy Thursday evening, May 27. Everybody welcome. 5-20-3t.

EGGS FOR HATCHING

Single Comb White Leghorns selected hens of good size and good laying quality mated with North American competition Cockerels from a 200 egg strain ... layers. Fertility guaranteed. ORDER EARLY.

EARL YEAGER,
... street, East Clearfield, Pa.

CLASSIFIED WANTS

RATE: First Insertion 25c — Each additional insertion 5c extra. Monthly Rates.

POSITIONS WANTED
No Charge will be made to persons applying for situations through these columns. Phone Your Want-ads.

HELP WANTED

SALESMAN WANTED—The E. C. Harley company, of Dayton, Ohio, has an opening in Clearfield County for a man to sell a line of staple and fancy groceries direct to the consumer. Write F. J. Huntsman, state manager, Franklin, Penna. M 25

WANTED—A position out of town as waitress in hotel. Inquire at Progress office or call residence H & C. phone 409.

WANTED—Competent girl for general housework. References required. Call Mrs. A. L. Cole, West Front street. 1w.

FOR SALE

FOR SALE—Some fine thorough bred O. I. C. pigs, from Registered stock I will sell reasonable. Pedegrees furnished with all pigs.
E. E. DeHaven,
R. F. D., Box 42,
5-17-6t. Mahaffey, Pa.

FOR SALE CHEAP—"Regal" Coal Heating Stove. Has double heater, and will heat good size house—fine condition. Owner leaving town. Call R. P., c/o Progress. 5-13-tf.

FOR SALE—150,000 feet of hemlock lumber suitable for all building purposes at very reasonable prices. See Dr. C. E. Chase 4-9tf.

FOR SAL—3 finely bred Holstein calves. Call or address S. Batchler, Philipsburg, Pa. 5-5-tf.

FOR SALE—Ancona eggs for hatching. Mated with North American competition cockerels. $1.00 for setting of 15. L. F. Hopfer, 613 Dorey street.

FORD TIRES SAVE 75 PER CENT. TIRE bills: twelve layers of fabric and one-inch rubber. Puncture-proof: Send for trial order 30x3 and 30x3 1-2 plain, $7: non-skid, $8: tubes, pure gum, $2. Sell all sizes. POPE AGENCY, Grampian, Pa. 4-17-1mo.

FOR RENT

FOR RENT—Furnished rooms for light housekeeping. Call at 326 Fourth street. 5 21 1w.

FOR RENT—Furnished, three room flat with bath on first floor. Also double bed room suitable for two people. No 1, corner Front and Market streets.

Teachers Examinations for Clearfield County

The following teachers' examinations will be held throughout the county:

Lumber City—Thursday, May 27.
Westover—Friday, May 28.
Burnside—Saturday, May 29.
Bells Landing, Monday, May 31.
Blue Ball—Tuesday, June 1.
Osceola Mills—Thursday, June 3.
Karthaus—Friday, June 4.
Anzonville—Saturday, June 5.
Curwensville—Monday, June 7.
Luthersburg—Tuesday, June 8.
Grampian—Saturday, June 12.
Winburne—Friday, June 18.
Madera—Saturday, June 19.
New Millport—Monday, June 21.
Coalport—Tuesday, June 22.
Morrisdale—Wednesday, June 23.
Chester Hill—Thursday, June 24.
DuBois—Friday, June 25.
Houtzdale—Saturday, June 26.
Professional at Clearfield—Monday, June 28.
Mahaffey—Tuesday, June 29.
Glen Richey—Wednesday, June 30.
Penfield—Thursday, July, 1.
Clearfield—Friday, July 2.
Blain City—Saturday, July 3.
Examinations begin at 9 a. m.

The law requires that every teacher employed to teach in the public schools of this commonwealth must be a person of good moral character, and must be at least eighteen years of age. Applicants attending summer schools should take the examination at the close of their schools. Persons attending school outside of the county may enter the class most convenient for them. For provisional certificates the examination in pedagogy will be based on the following texts: Gregory's "Better Schools," and Seeley's "New School Management," or the "Rural School, Its Methods and Management," may be substitute for the latter.

Each applicant on entering the class will give the superintendent a self-addressed stamped envelope, accompanied with a recommendation as to his or her moral character.

Teachers whose certificates average 1 1-4 and who present testimonials from their boards certifying that they have taught two successful terms of school are eligible to enter the professional examination. The books required in pedagogy for professional certificates are Seeley's "New School Management," and Cutler and Stone, "The Rural School."

A professional spirit, progressive scholarship and the ability to teach effectively are necessary qualifications to merit a professional certificate.

All teachers taking the examination must be familiar with the requirements of the State Course of Study.

C. A. Weisberger,
County Superintendent.

Woodland Drug Store

The New Woodland Drug Store will open on
Saturday, May 22, 1915
with a full line of Fresh Drugs, Patent Medicines, Rubber Goods, Toilet Articles, Atomizers, Stationery, etc., etc.

Come and Receive Your Complimentary Package

Woodland Drug Store,
Woodland, Pa.

THE NEW OPERA HOUSE
MONDAY, MAY 24

WILLIAM FOX PRESENTS
Robert Edeson and Claire Whitney
In David Belasco's Spectacular Military Drama
"The Girl I Left Behind Me"
IN FIVE REELS

A Story of the West in the days of the Old Frontier Forts, full of Exciting Experiences with Indians, Cattle Thieves and Bad Men.

Real Cavalry Real Indians Real Cowboys
3 OTHER REELS 3 8 REELS IN ALL 8

2 Complete Shows 2

First Show Starts at 7 Second Show Starts at 9

Adults 10c Children 5c

89c For This $3 Book

UNSURPASSED ILLUSTRATIONS

The foremost artists of the world were engaged in the huge task of providing fitting illustrations to accompany the text.

More Than 500 Pictures

Every member of the family, young and old, will appreciate this exceptional feature. We all enjoy best those books which are generously illustrated. Authentic pictures lend an added interest to any volume; they are especially illuminating and valuable to this book, which deals with events occurring many centuries ago.

Added to this are the choicest selections from famous collections of Biblical paintings, reproduced by

16 Full Page Color Plates

Printed According to the Most Approved Color Process

CLIP THE CERTIFICATE

printed daily in another column of this paper, and present it with five others of consecutive at the office of this paper, together with the small expense amount mentioned in the Certificate, and secure the book without further cost.

CLIP THIS CERTIFICATE TODAY

FREE CERTIFICATE
ILLUSTRATED
BIBLE STORIES for OLD and YOUNG
— PRESENTED TO YOU BY —
CLEARFIELD PROGRESS MAY 22, 1915
THE MOST IMPORTANT BOOK OF MODERN TIMES
ALL EVENTS OF THE BIBLE TOLD IN PLAIN SIMPLE LANGUAGE

The above *Certificate*, with FIVE others, entitles any one to a copy of the $3 book, "ILLUSTRATED BIBLE STORIES FOR YOUNG AND OLD," if presented at the office of this newspaper, together with the amount of 89c to cover the necessary expenses of advertising and promotion.

The $3 Book Illustrated Bible Stories for Young and Old

[illegible]

MAIL ORDERS—By parcel post ... 11 cents 150 to 300 miles ... [illegible]

NewspaperARCHIVE®

SATURDAY ONLY

We will have the Same Low Prices on all our stock, as usual on Saturday.

Special Prices on Beef, Pork, Veal, Poultry

Creamery Butter, . 35c

PROMPT SERVICE COURTEOUS TREATMENT

Sanitary Cash Meat Market,

Mevling Block. - - Third Street

Y. M. C. A. CONCERT

The concert given last Thursday evening at the home of Miss Marion Bigler will be repeated in the Y. M. C. A. Gymnasium,

Monday Evening, May 24,

AT 8 O'CLOCK

The following talent will contribute to an unusually brilliant program, and as the preceeds are for the Improvement Fund, the earnest support of all friends of the Association is earnestly solicited.

Mrs. E. C. Reeve — Miss Nancy Miller
Miss Lois Denning — Mrs. E. E. Jimeson
Mrs. Richard Patterson — Miss Alice Smith
Miss Marian Bigler

CARDS, 25 CENTS

DANCE DANCE

DANCE!

DRIVING PARK

Tuesday Eve. May 25

Everybody Welcome

All Square Dancing

L. C. Barfrett will run jitney from the Court House.

DANCE DANCE

MATRIMONIAL

Announcement of the marriage of William George Boyce, formerly of Clearfield, and Miss Ethel Augusta Shimmel, of this city, has been received here by their friends. The marriage was solemnized at Washington, D. C., on May 19, and after an extended wedding tour the happy couple will make their future home at Jeanette, Pa. Both the bride and groom are well known here and have a large number of friends.

On The Diamond

National League

Pittsburg-New York—Rain.
St. Louis-Brooklyn—Rain.
Cincinnati-Philadelphia—Rain.
Chicago, 3.
Boston, 2.
Pitchers—Lavender and Rudolph.

American League

Washington-Cleveland—Rain.
Philadelphia, 11.
Detroit, 8.
Boston, 2.
Chicago, 3.
Pitchers—Shore and Russell. (17 innings.).
New York, 4.
St. Louis, 5.
Pitchers—Fisher and Laudermilk.

Federal League

Buffalo, 3.
Kansas City, 8.
Pitchers—Schultz and Cullop.
Newark, 4.
St. Louis, 3.
Pitchers—Falkenberg and Plank.
Baltimore, 2.
Pittsburg, 3.
Pitchers—Quinn and Rogge.
Brooklyn, 2.
Chicago, 9.
Pitchers—Seaton and Hendrix.

Special Brotherhood Meeting

Special Brotherhood meeting in the Methodist church at Woodland this Sunday evening, conducted by a number of the Brotherhood of Trinity Methodist church of Clearfield. Special music by the chorus and quartet. Everybody who can attend will be made welcome.

Advertise in the Progress.

TELLS OF LIFE IN VIENNA

Wherein Conditions Are Different From Those That Prevail in American Cities.

Life in Vienna offers many incongruities to the American. First, he will find, unless he has taken the precaution to equip himself with large sums of money, that he cannot possibly afford to live anywhere except in a flat. No one except the nobility and extremely [illegible] foreigners can hope to have a whole house to himself.

He will find that he can ride upward in an elevator, but that he must walk down. He will find that if he wants to see anything of the place, and how its inhabitants enjoy themselves, he must stay out all night. When he comes home late he must tip the doorkeeper in order to get into his own house.

The people frequent the cafes of Vienna so constantly that peddlers of linen derive a smart income from sales to be used on the spot. The guest who is accepting hospitality may decline to have a drink, but in all likelihood he will accept a clean collar.

In Vienna the retired chorus girls are pensioners, the flower girls are grandmothers and the messenger boys are men. These grown-up messenger boys are known as "commissioners." They are dressed in distinctive uniforms and are licensed to perform many kinds of work other than running erraads. It would doubtless be more correct to style them "men of all chores" rather than "Jacks of all trades." Witness the varied and unusual service rendered by one of them in a single day:

His first job was to rebottle some wine; then he cleaned a pipe for an invalid bachelor. After that he clipped a dog for an actress; next he beat a carpet for a boarding-house keeper; then he curried a cabman's horse, polished an officer's sword, and after packing a trunk for a departing traveler wound up the day by helping a plumber deliver a bathtub.

Yet the "commissioner" did not hesitate to complain of the times. He was quite willing to be quoted as stating that he hoped conditions would improve soon so that he might be kept busy.

Chinese Women.

It was only ten years ago that a famous Chinese viceroy said: "Don't give women books in which to store their embroidery threads." Now educational enterprises include women as generally as men. In 1907, when 600 students came up to Nanking to take examinations in connection with the western scholarships, three of the thirteen students chosen were women. Twelve Chinese women are now studying in Great Britain; two women physicians trained in the United States are in charge of a hospital in Kinkiang; another Chinese woman is at the head of a hospital in Foochow, and still another is the editor of a paper in Peking.

Religion in Germany.

So far as the German empire as a whole is concerned, there is no state religion, each state being left free to maintain its own establishment. Thus, while the emperor, as king of Prussia, is head of the Prussian Evangelical church, as German emperor he enjoys no such ecclesiastical headship.

According to the religious census of 1910, the population of Germany was divided as follows: Protestants, 61.6 per cent; Roman Catholics, 36.7; others unclassified, 1.7.

Advertise in the Progress.

Gossip for Tonight's Tea Table

SATURDAY, MAY 22, 1915

Scott W. Norris was in Punxsutawney on business yesterday.

John M. Carlin, of Houtzdale, was in this city yesterday looking after matters of interest.

Miss Pearl Woolridge, of Woodland, was meeting friends and shopping here yesterday.

Mrs. John Falconer, of Woodland, was shopping in town yesterday morning.

Charles Bangert, of DuBois, was over this way yesterday on business.

Register and Recorded R. M. Reed transacted business at DuBois Thursday, and was called to Troutville today.

Mr. and Mrs. William Friday and daughter, Mary Jane, of Osceola, were visiting in town today.

J. C. Green, of Woodland, had business in Clearfield today.

Mrs. W. L. Maines, Miss Lucile Maines and Miss Mary V. Langton,

of Karthaus, were Clearfield visitors and sohppers today.

Mrs. Mary Mahaffey, of Mahaffey, visited friends in this city today.

LeRoy Dorman, a popular young man of Carnwath, spent the day here.

A. C. Lansberry, of Bigler, was attending to business in Old own today.

Mrs. Vincent B. Rhea returned to her home in Scranton today after a very pleasant visit with her parents, Mr. and Mrs. D. J. Gingery.

Mrs. E. H. Bingman and little daughter, Mary Martha, of Jersey Shore, are visiting Mrs. Bingman's parents, Mr. and Mrs. Joe Pickering.

George H. Askey, of Washington, D. C., is stopping here for a few days while making a geological survey of the coal and fireclay strata in this vicinity.

Thomas P. Dolan, of Tyrone, well known official of P. R. R., met several firends here yesterday and attended to official business.

Walt McClure and family are moving to Jersey Shore, where they will make their future home.

Taken to the Pen

Sheriff McCloskey left for Pittsburg today and took with him Joe Pelleretti and Walter Weaver, who were sentenced to Western penitentiary by Judge Bell last Wednesday.

No Wonder She Blushed.

"Great things these pay-as-you-enter cars," remarked Joe Dillon, the most truthful press representative along the Great White Way. "Great things under some circumstances, particularly for the male sex. At one of the crossings coming down today, a young woman leaped on the step and started to go inside when the conductor stopped her with 'fare, please.' 'I'll pay you when I get inside,' she said, indignantly. 'Gotter have it now,' answered the conductor. 'I haven't the change," blushed the girl. 'Gotter get yer money out,' insisted the conductor. 'I can make the change.' 'Well,' the girl half sobbed, 'I'll have to go in and sit down to get it.' And every woman within distance seemed to understand just what the poor girl meant, except that boob of a conductor. But the girl managed to worm herself into a seat and soon fished out the wherewithal."

More Insane Men Than Women.

There is said to be one person in every 500 in an insane asylum, and the census bureau gives figures that are interesting as to the sex of the insane, more males than females being in the asylums. In a typical community of 200,000 there will be 298 males insane and 200 females. In the course of a year 72 men and 60 women would be admitted to an asylum. In 1880 the total number of insane persons in the asylums of the United States included 20,635 males and 20,307 females. Thirty years later the number had increased until there were 98,695 males and 80,690 females in the asylums. The proportion of men was even greater in 1910, with 125 males to 100 females.

Saw-Edge Collars.

It is well known that the modern mechanical laundry methods are very hard upon linen, and collars or cuffs soon have a rough edge, which irritates the skin, even though scarcely visible to the naked eye. To avoid this it suffices to run over the edge a small rod having a suitable groove near one end, so as to flatten down the rough edge.

A neat Paris device embodies this idea and also another useful one, for the pointed end of the rod serves as a buttonhole opener.

Advertise in the Progress.

USEFUL LITTLE SLOTTING PAD

Will Repay Time Spent on Its Construction, Say on a Rainy Afternoon in Summer.

Our sketch [illegible] of a very [illegible] easy to make. [illegible] is carried out [illegible] For the foundation [illegible] a piece of [illegible] be used. The [illegible] edges with narrow [illegible] brown silk fastened on with [illegible] adhesive. The pockets on [illegible] are made of some of the same silk

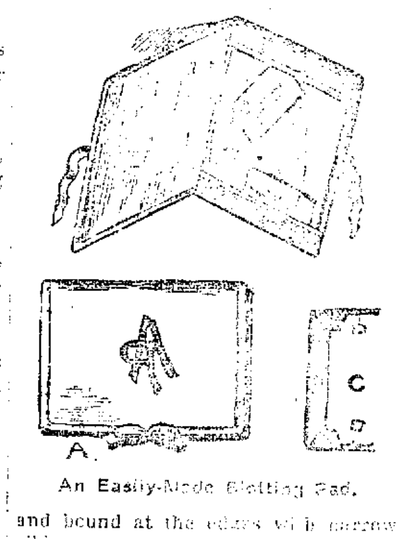

An Easily-Made Slotting Pad.

and bound at the edges with narrow ribbon.

The material is turned over the edges and fastened on at the back of the board with glue, and diagram A, which shows the underside of the board, illustrates how this should be done. D and D indicate the strips of silk binding the edge of the board, B the silk forming the pocket, and C is the board itself. [illegible] of blotting paper must be cut to fit and slipped into the pockets on either side, and letters and papers can also be tucked in at the sides in the summer season.

The cover is made of some of the same brown silk and bound at the edges with narrow ribbon to match, and lined with soft silk. Ribbon strings are provided to secure the case when covered with the [illegible] as shown by the small sketch. Initials of the owner can be worked in silk where indicated.

HOUSE DRESS OF NAVY SERGE

Clever Needlewoman May Fashion Garment From Costume Which Did Duty Last Year.

Here is a quiet little house dress of very fine navy serge, trimmed with graduated bands and having sleeves and waistband of black taffeta. The simple guimpe [illegible] blouse and the [illegible] of [illegible] gauze, [illegible] material procurable, that [illegible] certain stability of [illegible]. There is, moreover, a [illegible] in this scheme. An [illegible] in the guise of a [illegible] dress, that [illegible] modeling, could have [illegible] to fashion the bands, while [illegible] sleeves would take at least three-quarters of a yard of new material and possibly more, as [illegible] such a very [illegible].

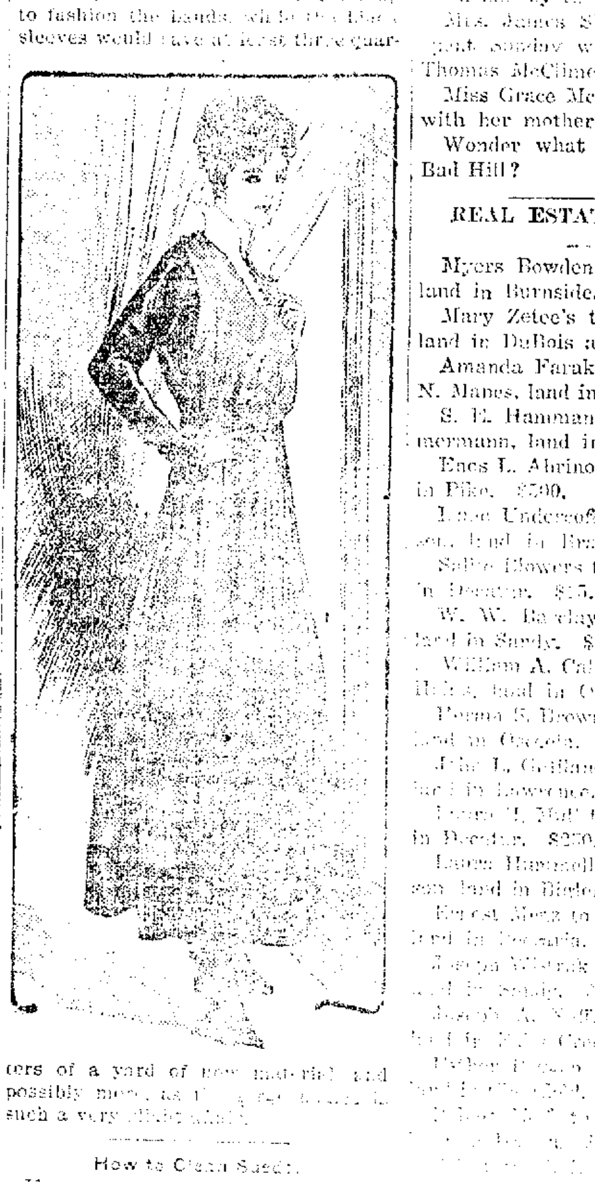

How to Clean Suede.

If you are [illegible] fashionable shoes, [illegible] that they [illegible] where [illegible] suede [illegible] mines [illegible] suede. Also [illegible] suede [illegible] Now, there are [illegible] is still [illegible] fairly [illegible] and [illegible] suede [illegible] it is [illegible] This [illegible] leaves the suede [illegible]

[illegible]

Subscribe for the Progress.

KERR ADDITION

This warm rain has [illegible] the gardens [illegible] green.

[illegible] finished [illegible] and laying out lots.

There are a lot of improvements [illegible] this place. They have [illegible] the streets, alleys and [illegible] the brush from fences [illegible] white-washed all the nice shade trees.

[illegible] Corey makes his trips regular to his pig pen, for he has purchased a pig from Ogden's at Paradise and is well pleased with it.

If any one wants a bungalo roof on your house just call on George Price, of this place.

Mr. Fitzgerald, of the East End, has begun to dig out the cellar for his new house.

Miss Virginia Curry is taking her vacation at [illegible] with her sister, Mrs. [illegible].

Mr. and Mrs. Will Mason had business in town Thursday and had a very wet [illegible] of it.

Miss Lola Lanzer is well pleased with her new home.

[illegible] has begun to dig a well.

There have been quite a number of lots sold here in the past week.

Will Heider is fixing his music instruments for a musical party some of these evenings.

If the huckleberries are frozen on the mountains the honeysuckle flowers aren't around Kerr Addition. Everyone is welcome to gather them.

MORRISDALE

We have heard that Joseph Potts and Raymond Hooten, of Munson, have left for Detroit, Mich.

[illegible] Baron Smith is transacting business in Portage and is accompanied by Harry Flegal and Pete Ross.

Miss May Crago and Herbert Sutton were united in marriage at the M. E. parsonage on Saturday night, by the pastor, Rev. R. J. Knox.

Harry Crago and family have moved to Philipsburg.

Mr. and Mrs. Robert Richard have gone to housekeeping on Church street.

A crowd of people from here attended the party at the home of Mrs. Grady, near Hawk Run.

An excitement was raised Saturday when a house owned by P. Shegas caught fire, doing slight injury as the fire engine arrived in time to put it out.

A cake social will be held in the town hall by the Ladies Aid.

Mrs. James Simcox, of Winburne, spent Sunday with her sister Mrs. Thomas McClimett.

Miss Grace McTyce spent Saturday with her mother here.

Wonder what Grimes thinks of Bad Hill?

REAL ESTATE TRANSFERS

Myers Bowden to A. C. Shepherd, land in Burnside. $30.

Mary Zetec's to Stanislaus Nedzo, land in DuBois and Sandy. $1450.

Amanda Faraker Pilty to Charles N. Manes, land in Lawrence. $362.50.

S. E. Hammann to Martha Hammermann, land in Chest. $1.

Enes L. Abrino to Louis Brun, land in Pike. $700.

[illegible] Underwoffer to G. B. Thompson, land in Bradford. $150.

Sallie Flowers to John Martin, land in Decatur. $15.

W. W. Barclay to S. A. Nelson, land in Sandy. $90.

William A. Caldwell to Thomas C. [illegible], land in Osceola. $275.

[illegible] S. Brown to Salvatore Milie, land in Osceola. $750.

John L. Gilliland to A. P. Spangler, land in Lawrence. $560.

[illegible] to Patrick Vail, land in Decatur. $250.

Laura Hammell to Guy B. Thompson, land in Bigler. $450.

Ernest Menz to Florian Potutshing, land in Osceola. $5.

[illegible] to Valentine Weislo, land in Sandy. [illegible]

Joseph A. Neff to Silas M. Neff, land in [illegible] Creek. $1500.

[illegible] to J. M. Gallagher, land in [illegible]. $900.

[illegible] to Williams Lindsey, [illegible]

[illegible] to F. F. Cou[illegible] $700.

LOST—[illegible]

[illegible] 5-22-2t

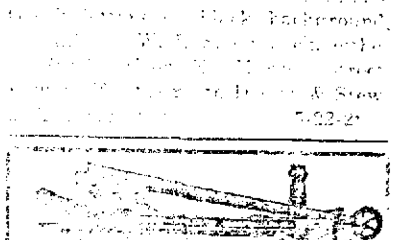

JOHN PIFER,
Drilling Contractor
WELL DRILLING
Coal and Clay Prospecting a Specialty
CURWENSVILLE, PA

A. W. LEONARDSON CO. A. W. LEONARDSON CO.

SATURDAY SPECIAL SATURDAY SPECIAL

$8.50 Dresses $4.95

A lucky purchase by our ready to wear buyer while in New York this week, brings to this department just fifty dainty summer dresses for Ladies and Misses in sizes from 16 to 44.

The materials are fine Lawns, Voiles and Batiste.

The styles are all 1915 models, featuring the large and small polka dot, awning stripes and neat figures, in all wanted colors.

On Sale Saturday $4.95

A. W. Leonardson Co.

SPECIAL SATURDAY

AT

NORRIS' MEAT MARKET

Special Prices will be placed on all Poultry for Saturday Only.

Plenty of Veal and Home Dressed or Western Beef at Special Prices for Saturday Only.

Come Early While The Selection is Good

NORRIS' MEAT MARKET,

Third Street. - - - - H & C Phone

Get The Thrift Habit

One Dollar will open an account in our Savings Department

Additional deposits of One Dollar per week will amount to

$601.24

in ten years, as we allow three per cent. interest on these deposits, compounded semi-annually

Clearfield Trust Company

"Clearfield's Pioneer Savings Bank"

The County National Bank of Clearfield

Twelve substantial men, well kown in the community, direct the affairs of the County National Bank.

They are responsible to the Government for the safe management of the bank. They give of their time and business knowledge to the conduct of the bank's business.

They are—

F. G. Betts	John Kennard	W. B. Potter
H. F. Bigler	Jos. A. McPherson	H. B. Powell
A. L. Forcey	W. C. Miller	A. B. Shaw
H. L. Forcey	J. P. O'Laughlin	A. K. Wright

RESOURCES OVER FOUR MILLIONS

It Pays to Advertise in The Progress

NEWSPAPERARCHIVE® NEWSPAPERARCHIVE®